

MICROFILMED

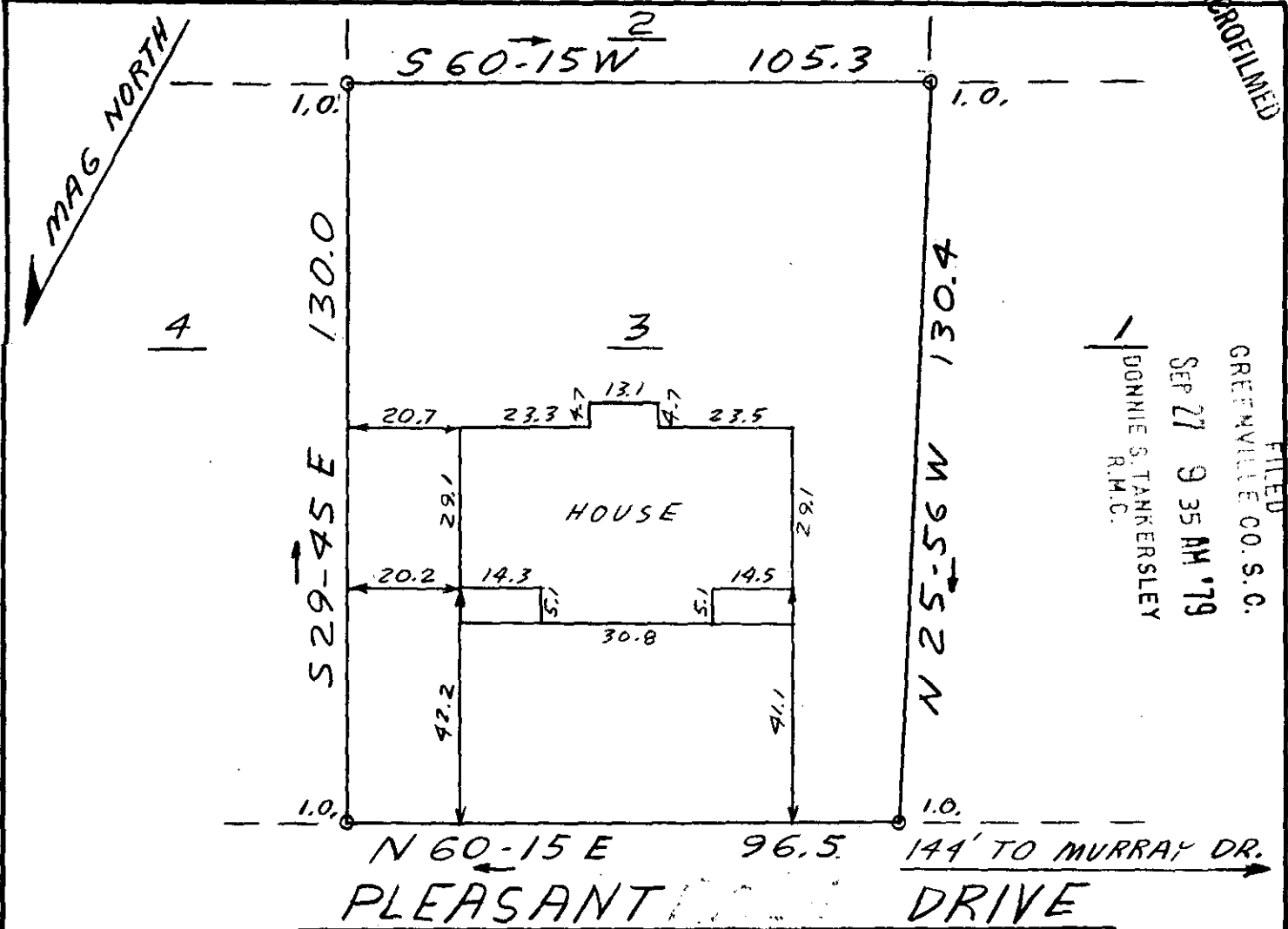

FILED  
 GREENVILLE CO. S.C.  
 SEP 27 9 35 AM '79  
 DONNIE S. TANKERSLEY  
 R.M.C.

This is to certify that on September 25, 1979, I surveyed the property shown on this plat, known as Lot 3 on plat of J.W. Whitt Property, recorded in the RMC Office of Greenville County in Plat Book WW on page 74 and 75, and that the property lines, walls and buildings are as shown hereon; that the building located on said lot does not encroach or project on adjacent streets or property, and that no adjacent walls or buildings encroach or project on said premises, and that no utility lines cross this property except as shown hereon. This property is not located in a designated flood hazard area.

7-N-91

10486

*James P. Freeland*  
 James P. Freeland RLS & PE 4781



M 3.1-1-90



STATE OF SOUTH CAROLINA  
 GREENVILLE COUNTY  
 J. W. WHITT PROPERTY  
 LOT 3  
 PROPERTY OF  
 NELLIE G. HARVEY

FREELAND & ASSOCIATES  
 Engineers • Land Surveyors  
 GREENVILLE, S.C.

SURVEY LT  
 DRAWN JRF  
 CHECK MC  
 SCALE 1" = 30'  
 DATE 9-25-79  
 DWG. NO. 79-4094