

SEP 25 12 02 PM '79

WEATHERS CR.  
WATER & SEWER IN ST. RIW

DONNIE S. TANKERSLEY  
R.M.C.

MICROFILMED

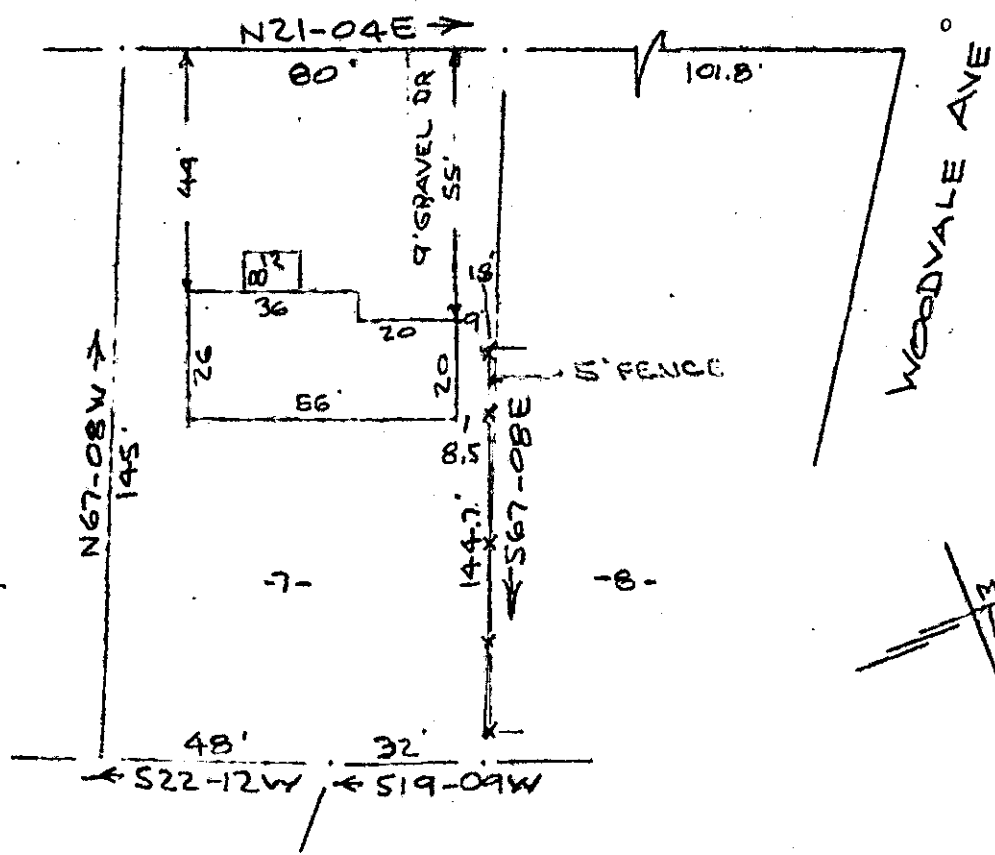

Note:  
Improvements on this  
lot are not in a  
flood hazard area.

PROPERTY OF  
PHILIP C. SHEPPARD  
NEAR GREENVILLE, S. C.  
SCALE: 1" = 40' 18 SEPT 1979

This is to certify that on the 18th day of September, 1979, I surveyed the property shown on this plat, being known as lot 7 on plat of FLOYD & MARY W. WEATHERS PROPERTY and recorded in the RMC Office Greenville County, S. C., in Plat Book " DD " at Page 99; and that the property lines, walls and buildings are as shown hereon, and that the walls and buildings located on said lot do not encroach or project on adjacent street or property, and that no adjacent walls or buildings encroach or project on said premises, and no power lines cross this property except as shown hereon.

7N-84

R. B. Bruce  
10241 R. B. Bruce, RLS #1952

CAROLINA SURVEYING CC.  
112 Main St. 752  
Greenville, S.C. 79C. 753

