

FILED
GREENVILLE CO. S. C.

SEP 24 1 17 PM '79

DONNIE S. TANKERSLEY
R.M.C.

GCTO --- 1 SE 24 79

525

3.00CI

21816

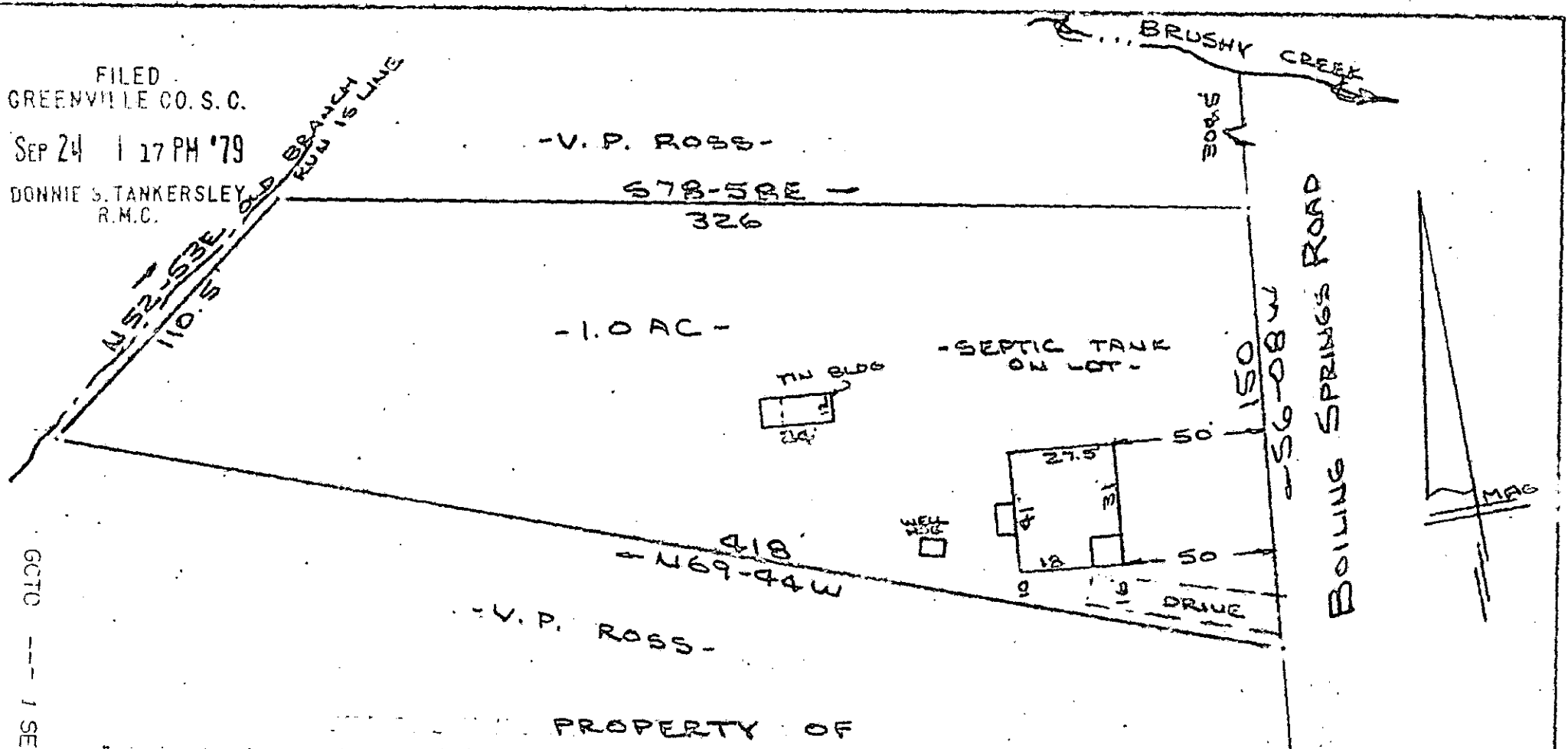

PROPERTY OF
HELEN M. REYNOLDS
 NEAR GREENVILLE, S.C.
 SCALE: 1"=50' 14 SEPT 1979

This is to certify that on the 14th day of September, 1979, I surveyed the property shown on this plat, being known as 1.0 acre on plat of PROPERTY OF HELEN M. REYNOLDS and recorded in the RMC Office Greenville County, S. C., in Plat Book at Page ; and that the property lines, walls and buildings are as shown hereon, and that the walls and buildings located on said lot do not encroach or project on adjacent street or property, and that that no adjacent walls or buildings encroach or project on adjacent street or property, and that no adjacent walls or buildings encroach or project on said premises, and no power lines cross this property except as shown hereon.

7N-80

10122

SEP 24 1979

CAROLINA SURVEYING CO.
 112 Hanly St., Greenville, S. C.

R. B. Bruco
 R. B. Bruco, RLS #1952



538.7-1-39