

MICROFILMED

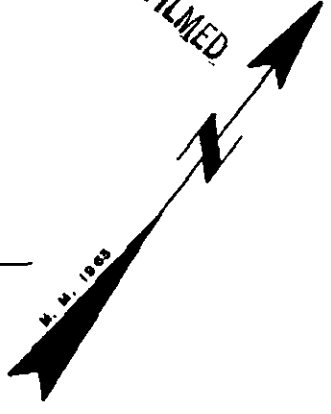

FILED
GREENVILLE CO. S. C.
SEP 24 9 33 AM '79
DONNIE S. TANKERSLEY
R.M.C.

CIRCLE

HENDERSON

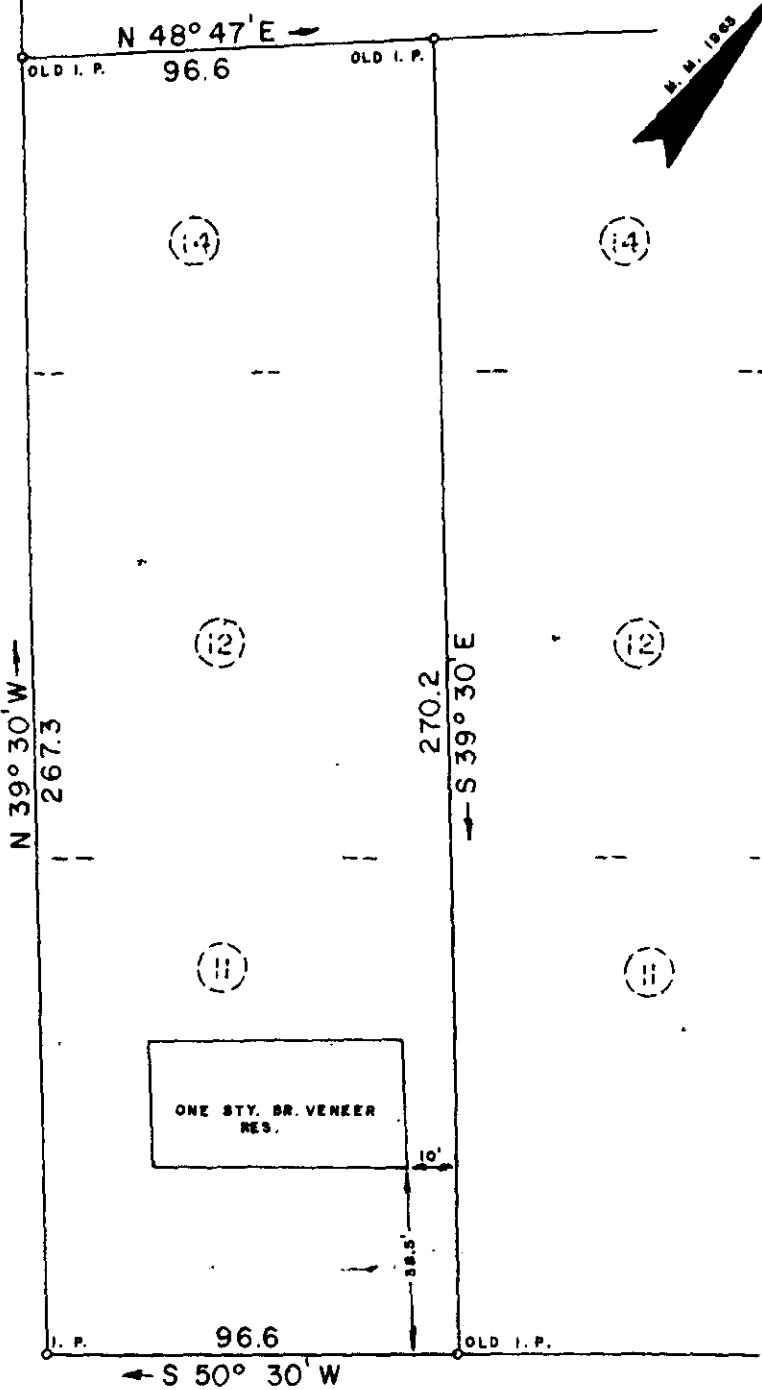

LONGVIEW TERRACE

✓ 10120
7-7-79

SEP 24 1979

THIS IS TO CERTIFY THAT ON THIS DATE I SURVEYED THE PROPERTY SHOWN HEREON AND THE LINES ARE AS SHOWN, THAT THE BUILDING(S) OR WALL(S) DO NOT ENCR OACH ON THE ADJOINING PROPERTY, AND THAT THE BUILDING(S) OR WALL(S) OF THE ADJACENT PROPERTY DO NOT ENCR OACH ON THIS PROPERTY EXCEPT AS SHOWN. I CERTIFY THAT THIS PROPERTY (IS/IS NOT) IN ANY FLOOD AREA.

REF. PLAT BOOK PP. 28. BEING A PORTION OF LOTS 11, 12, & 14, AS SHOWN ON PLAT OF ADDIE W. LONG PROPERTY.
REF. DEED BOOK PP.



SURVEY FOR			
RAWLIN EUGENE HUNTER			
LOCATED ONE MILE SOUTHWEST OF GREER			
COUNTY: GREENVILLE	COUNTY BLOCK MAP 535.1-1- 87 & 88	STATE: SOUTH CAROLINA	
DATE: SEPTEMBER 5, 1979	SCALE 1" = 40'	FIELD CHIEF B. E. H.	DRAWN BY L. B. M.
REVISED:	WOLFE & HUSKEY, INC. ENGINEERING and SURVEYING P. O. BOX 35 · LYMAN, SC 29365-2 SEP 24 79 449		



3.0001