

MICROFILMED

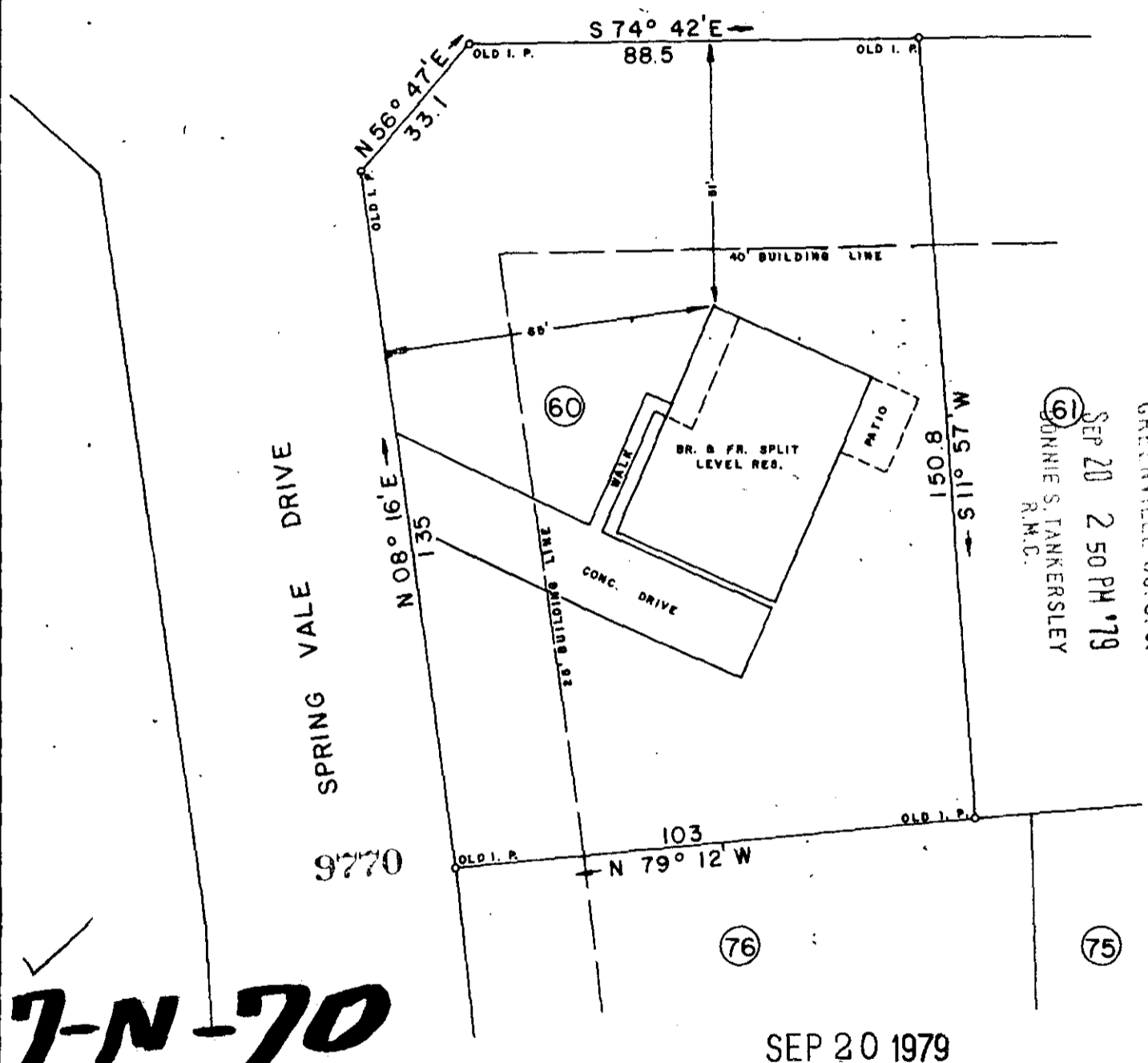

BRIDGES ROAD



FILED
 GREENVILLE CO. S. C.
 SEP 20 2 50 PM '79
 JONNIE S. TANKERSLEY
 R.M.C.

7-N-70

SEP 20 1979

THIS IS TO CERTIFY THAT ON THIS DATE I SURVEYED THE PROPERTY SHOWN HEREON AND THE LINES ARE AS SHOWN, THAT THE BUILDING(S) OR WALL(S) DO NOT ENCR OACH ON THE ADJOINING PROPERTY, AND THAT THE BUILDING(S) OR WALL(S) OF THE ADJACENT PROPERTY DO NOT ENCR OACH ON THIS PROPERTY EXCEPT AS SHOWN. I CERTIFY THAT THIS PROPERTY (IS) IS NOT) IN ANY FLOOD AREA.

REF. PLAT BOOK 478, PP. 64.
 REF. DEED BOOK PP.

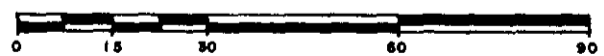

SURVEY FOR
REESE H. BAUGHN and BETH W. BAUGHN

LOCATED APPROX. 2 MILES NORTHEAST OF MAULDIN · HOLLY SPRINGS SUBD. SECTION 2

COUNTY: GREENVILLE	COUNTY BLOCK MAP 546.2-1-60	STATE: SOUTH CAROLINA
DATE: SEPTEMBER 19, 1979	SCALE 1" = 30'	FIELD CHIEF B. E. H.
REVISED:		DRAWN BY L. B. M.



WOLFE & HUSKEY, INC. ENGINEERING and SURVEYING
 P. O. BOX 35 · LYMAN, S. C. 29365

9095 TP 20E

3.00 M