

MICROFILMED

RESERVED

FILED
GREENVILLE CO. S.C.
SEP 18 4 17 PM '79
DONNIE S. TANKERSLEY
R.M.C.

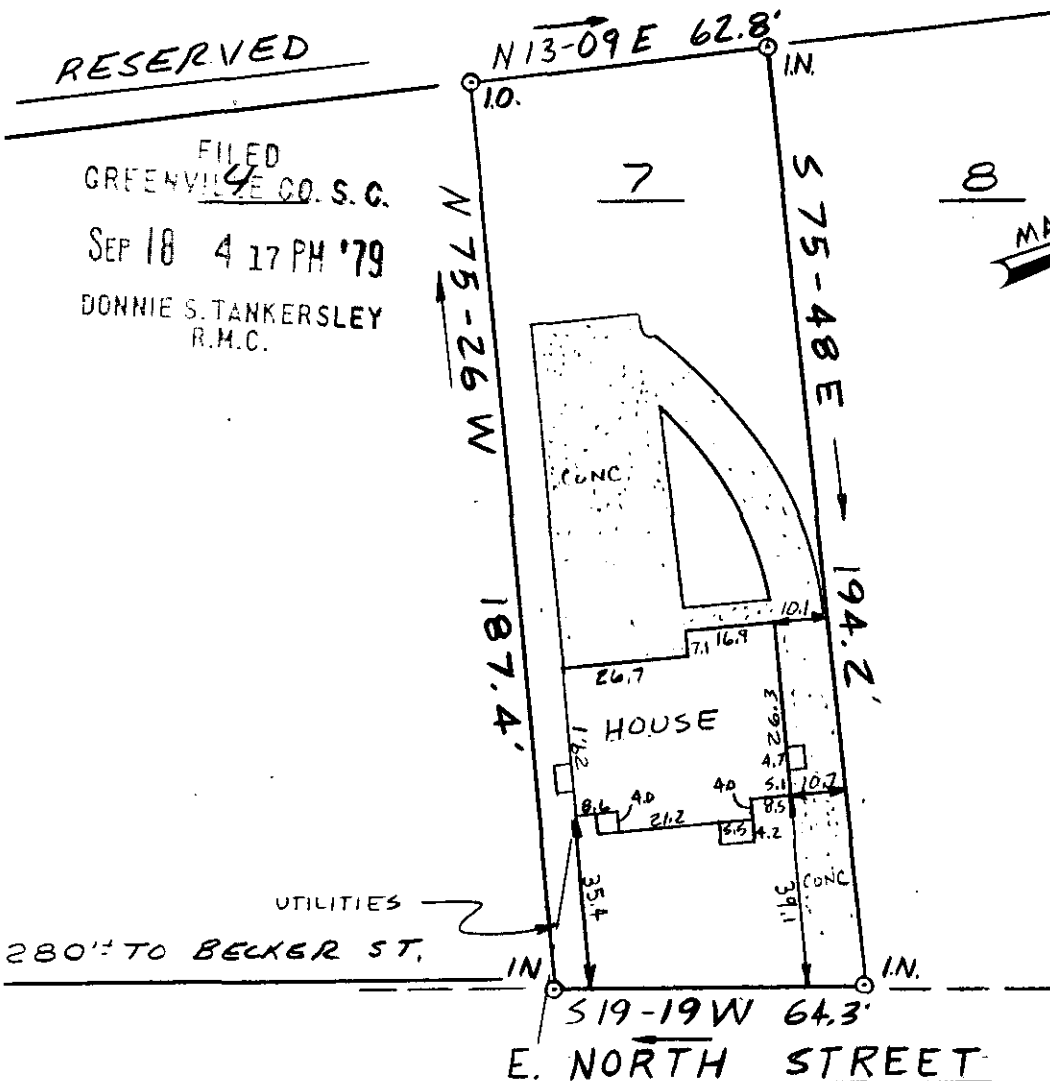

This is to certify that on September 14, 1979, I surveyed the property shown on this plat, known as Lot 7 on Plat of Property of Annie Griffin, Et. Al., recorded in the RMC Office of Greenville County in Plat Book H on Pages 178 & 179, and that the property lines, walls and buildings are as shown hereon; that the building located on said lot does not encroach or project on adjacent streets or property, and that no adjacent walls or buildings encroach or project on said premises, and that no utility lines cross this property except as shown hereon. This property is not located in a designated flood hazard area.

6C10
3 SE 18 79

SEP 18 1979

7-N-66

James R. Freeland
James R. Freeland R/S & PE 4781

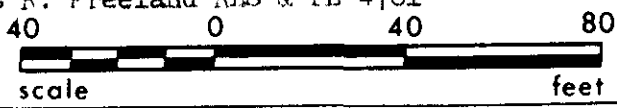

BIK. BOOK 39.5-4-1

9470

scale feet



**STATE OF SOUTH CAROLINA
GREENVILLE COUNTY**

FREELAND & ASSOCIATES
Engineers • Land Surveyors

ANNIE GRIFFIN PROPERTY
LOT 7
PROPERTY OF
JEFFREY WIELER

GREENVILLE, S.C.

SURVEY	WBH
DRAWN	WBH
CHECK	JRF
SCALE	1" = 40'
DATE	9-12-79
DWG. NO.	79-4050

SEAL