

FILED
GREENVILLE CO. S. C.
SEP 17 4 42 PM '79
DONNIE S. TANKERSLEY
R.M.C.

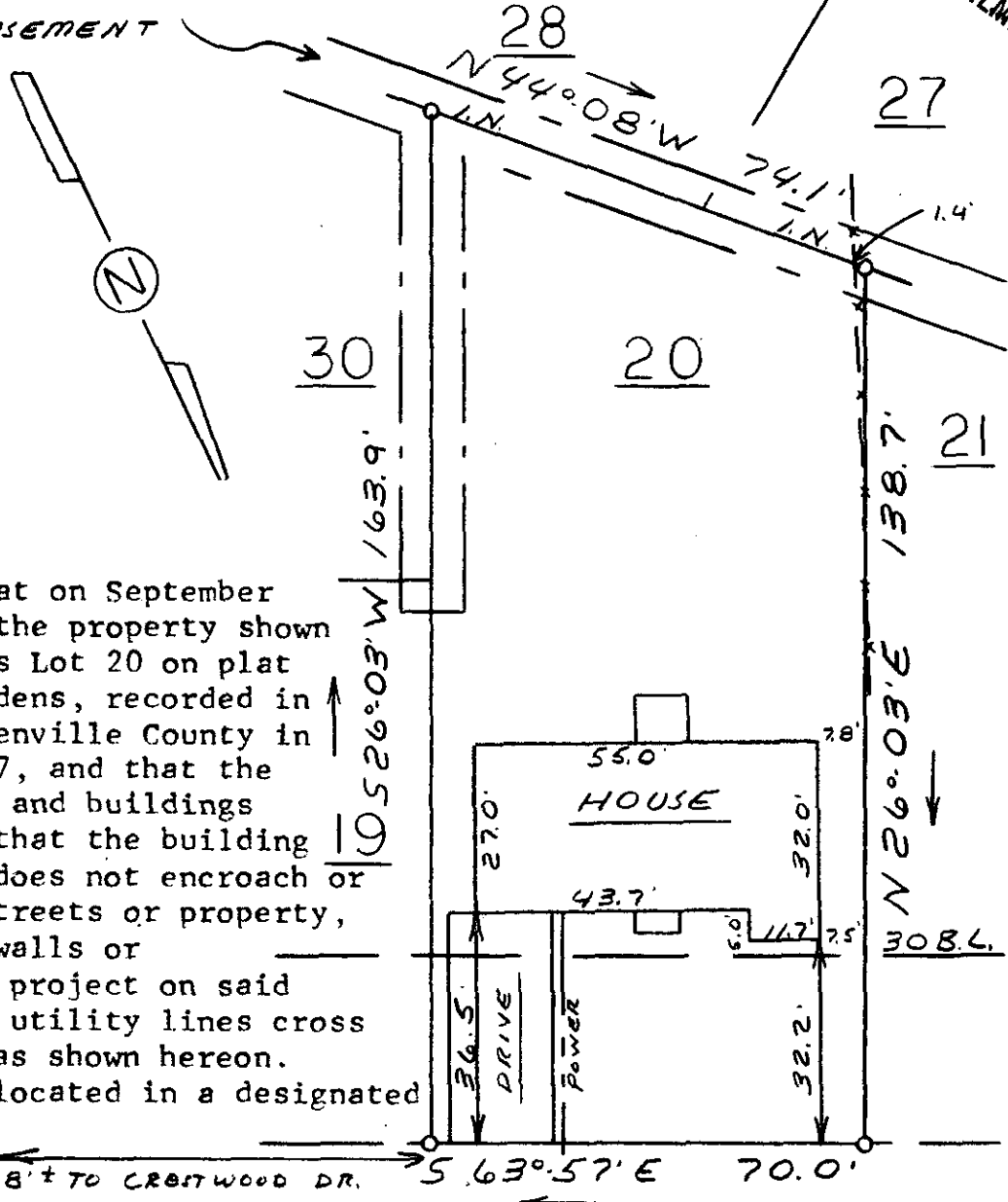

This is to certify that on September 10, 1979, I surveyed the property shown on this plat, known as Lot 20 on plat of Paris Mountain Gardens, recorded in the RMC Office of Greenville County in Plat Book EE on page 7, and that the property lines, walls and buildings are as shown hereon; that the building located on said lot does not encroach or project on adjacent streets or property, and that no adjacent walls or buildings encroach or project on said premises, and that no utility lines cross this property except as shown hereon. This property is not located in a designated flood hazard area.

112.8' ± TO CRESTWOOD DR.

COLEMAN COURT

James R. Freeland
James R. Freeland RLS & PE 4781

7-N-62

SEP 17 1979

9286



SEAL

STATE OF SOUTH CAROLINA
GREENVILLE COUNTY

PARIS MOUNTAIN GARDENS
LOT 20
PROPERTY OF
TOMMY M. SMOTHERS

FREELAND & ASSOCIATES
Engineers • Land Surveyors

GREENVILLE, S.C.

SURVEY	J. R. F.
DRAWN	M. C.
CHECK	M. C.
SCALE	1" = 30'
DATE	9-10-79
DWG. NO.	79-4020