

MICROFILMED

FILED IN GREENVILLE CO. S. C.  
SEP 17 1 45 PM '79  
DONNE S. TANKERSLEY  
R.M.C.

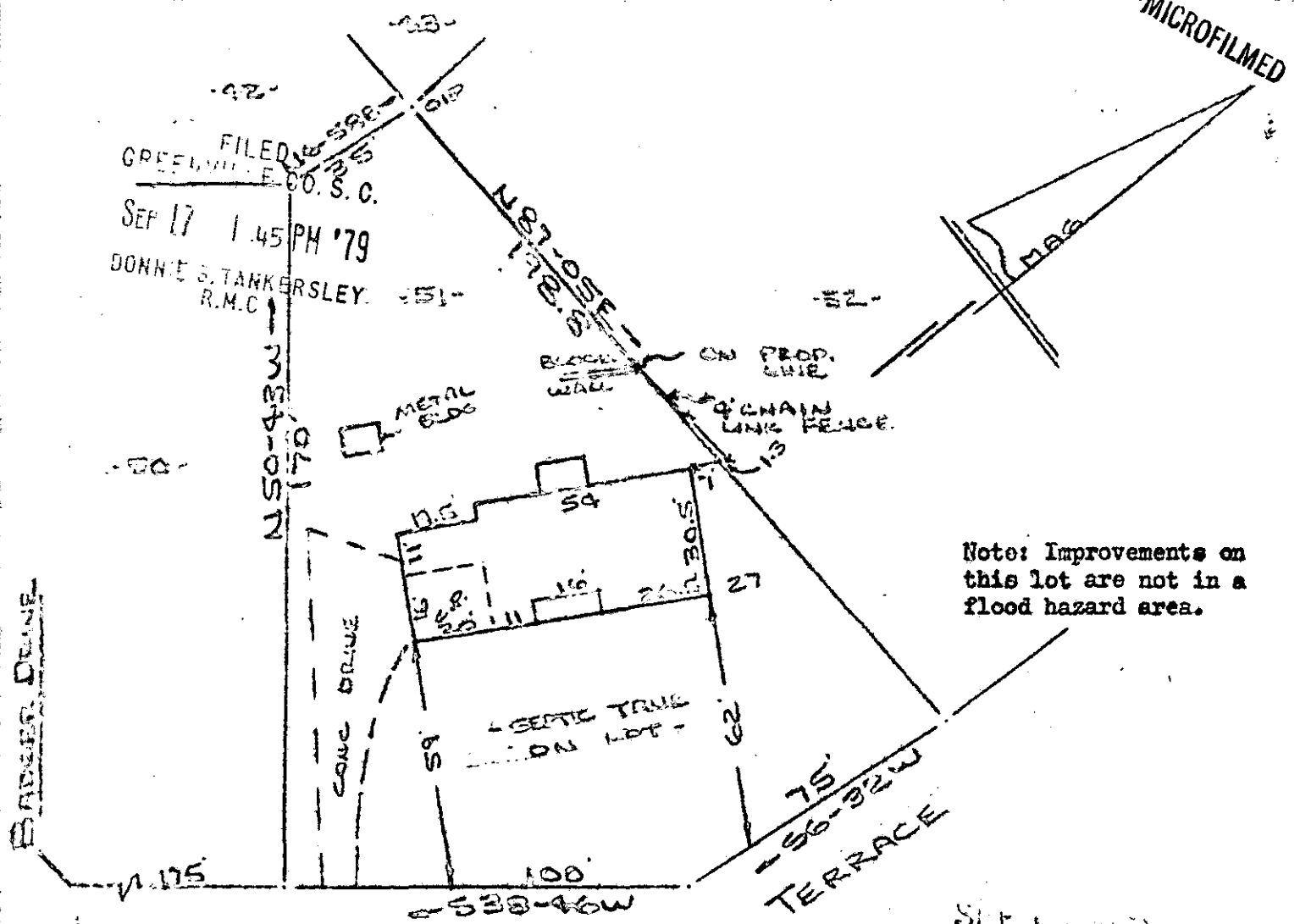

Note: Improvements on this lot are not in a flood hazard area.

TUMBLEWEEDS  
WATER IN ST. RAV

PROPERTY OF  
DONALD D. YEOMANS & NINA S. YEOMANS  
NEAR GREENVILLE, S.C.  
SCALE: 1"=40' 14 SEPT 1979

This is to certify that on the 14th day of September, 1979, I surveyed the property shown on this plat, being known as lot 51 on plat of GROVELAND DELL SUBDIVISION and recorded in the RMC Office Greenville County, S. C., in Plat Book "BBB" at Page 73; and that the property lines, walls and buildings are as shown hereon, and that the walls and buildings located on said lot do not encroach or project on adjacent street or property, and that no adjacent walls or buildings encroach or project on said premises, and no power lines cross this property except as shown hereon. Also being known as PROPERTY OF DONALD D. YEOMANS & NINA S. YEOMANS recorded in Plat Book at Page

7-N-57

9281

R. B. Bruce  
R. B. Bruce, RLS #1952

CAROLINA SURVEYING CO.  
112 Manly St.  
Greenville, S. C.