

MICROFILMED

TEL & TELEGRAPH R/W.

FILED  
GREENVILLE CO. S. C.  
SEP 4 11 02 AM '79

DONNIE S. FANKERSLEY  
R.M.C.

- 123 -

- 141 -

S32.36E

110.0'

- 125 -

- 124 -

- 123 -

N 57.24E  
146.0'

140.0'

TEL & TELEGRAPH  
R/W.

LIBBY CANE

Note:  
Improvements  
on this lot  
are not in a  
flood hazard  
area.

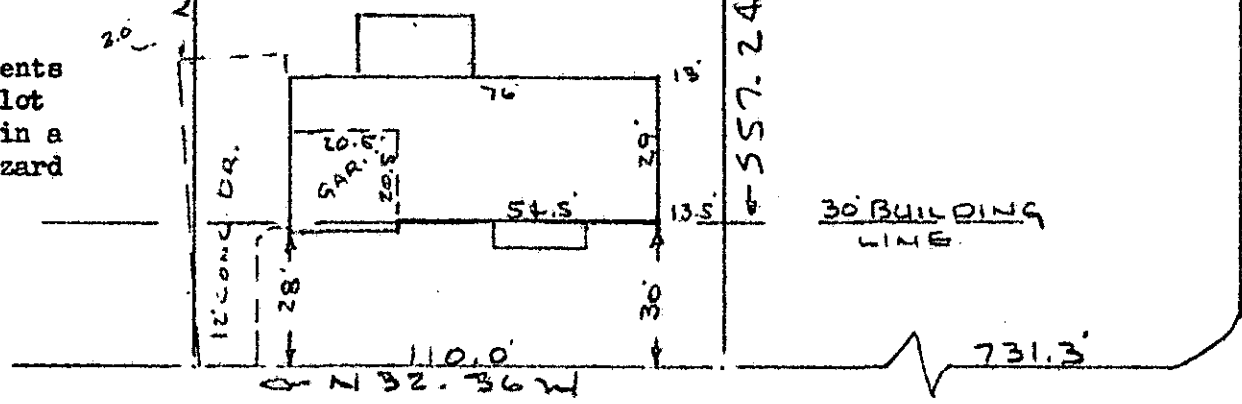

BASSWOOD DRIVE  
WATER & SEWER INST R/W.

7-71-20

PROPERTY OF  
JAMES BROWN & MARIA BROWN  
MAULDIN, S. C.  
SCALE 1" = 40' 29 AUG 1979

GCTO  
---

This is to certify that on the 29th day of August, 1979, I surveyed the property shown on this plat, being known as lot 124 on plat of HILLSBOROUGH SECTION TWO and recorded in the RMC Office Greenville County, S. C., in Plat Book " 4 - F " at Page 51; and that the property lines, walls and buildings are as shown hereon, and that the walls and buildings located on said lot do not encroach or project on adjacent street or property, and that no adjacent walls or buildings encroach or project on said premises, and no power lines cross this property except as shown hereon.

320

SEP 4 1979

R. B. Bruce  
R. B. Bruce, RLS #1952

7834

CAROLINA SURVEYING CO.  
112 Manly St.  
Greenville, S. C.

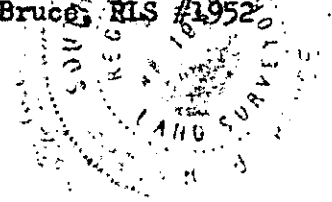

3.00C1

211 @ 52