

MICROFILMED

AF 10505

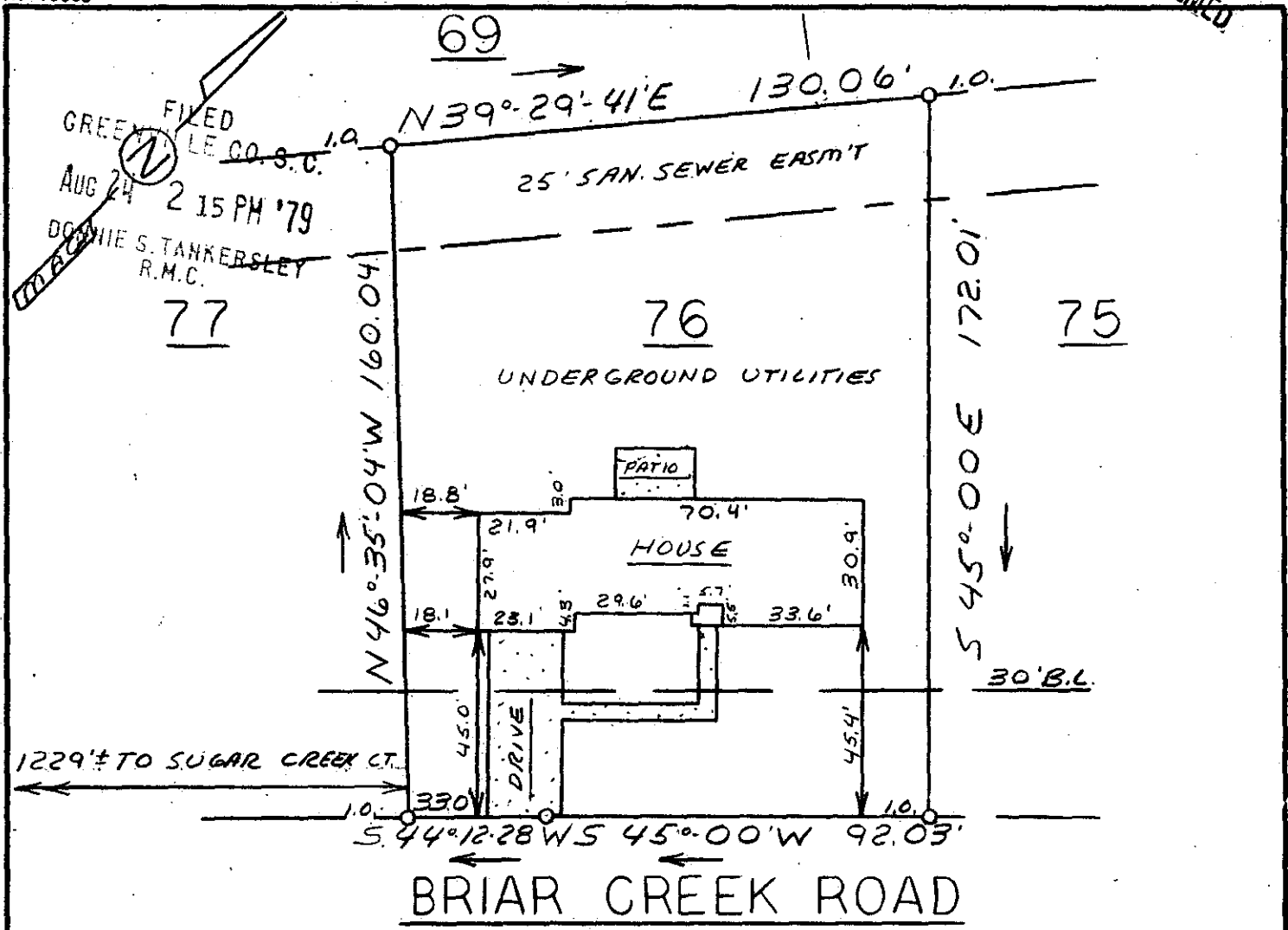

This is to certify that on August 22, 1979, I surveyed the property shown on this plat, known as Lot 76 on plat of Sugar Creek Map 5, recorded in the RMC Office of Greenville County in Plat Book 6H on page 2, and that the property lines, walls and buildings are as shown hereon; that the building located on said lot does not encroach or project on adjacent streets or property, and that no adjacent walls or buildings encroach or project on said premises, and that no utility lines cross this property except as shown hereon. This property is not located in a designated flood hazard area.

5' drainage and utility easement each side of all side and rear lot lines.

6736 **7-M-93**

*James R. Freeland* AUG 24 1979  
James R. Freeland RLS & PE 4781



**STATE OF SOUTH CAROLINA  
GREENVILLE COUNTY**

**SUGAR CREEK  
MAP 5 - LOT 76  
PROPERTY OF  
TODD S. RAUBOLT  
MARIANNE RAUBOLT**

**FREELAND & ASSOCIATES**  
Engineers • Land Surveyors

GREENVILLE, S.C.

SURVEY	D.H.
DRAWN	M.C.
CHECK	M.C.
SCALE	1" = 40'
DATE	8-22-79
DWG. NO.	79-3922

SEAL