

MICROFILMED

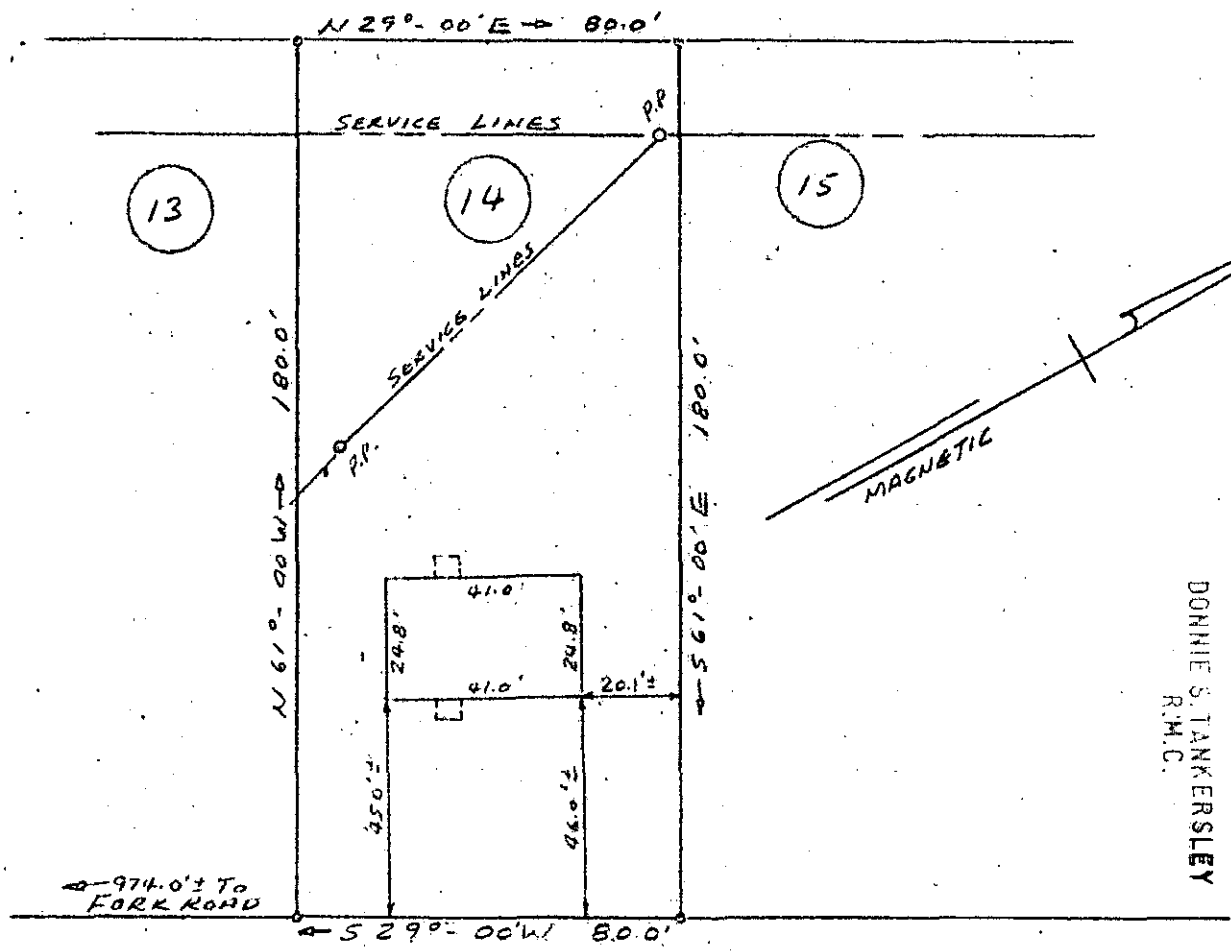

FILED
 GREENVILLE CO., S.C.
 AUG 23 3 26 PM '79
 DONNIE S. TANKERSLEY
 R.M.C.

FRIENDLY STREET

PROPERTY OF
DELIAH RUTH HILL
FOUNTAIN INN, SOUTH CAR.
AUG 21, 1979. SCALE: 1" = 40'

GCTO -----3 AUG 23 1979

This is to certify that on August 21, 1979, I surveyed the property shown on this plat, known as Lot No. 14 of Block A of Friendship Heights as shown on a plat recorded in the RMC Office for Greenville County, in Plat Book RR, page 159, and that the property lines, walls and buildings are as shown hereon, and that the building located on said lot does not project nor encroach on adjacent streets or property, and that no adjacent walls or buildings project nor encroach on said lot, and that no utility lines cross this lot except as may be shown hereon.

NOTE: This property is not located within a flood hazard area.

Survey by: Richard D. Sooter, Jr.
 Greenville, South Carolina

Richard D. Sooter, Jr.
 S. C. R. S. No. 4678

3.00CI

6529

7-M-87

AUG 23 1979