

FILED
GREENVILLE CO. S.C.
Aug 20 3 29 PM '79
DONNIE S. TANKERSLEY
R.M.C.

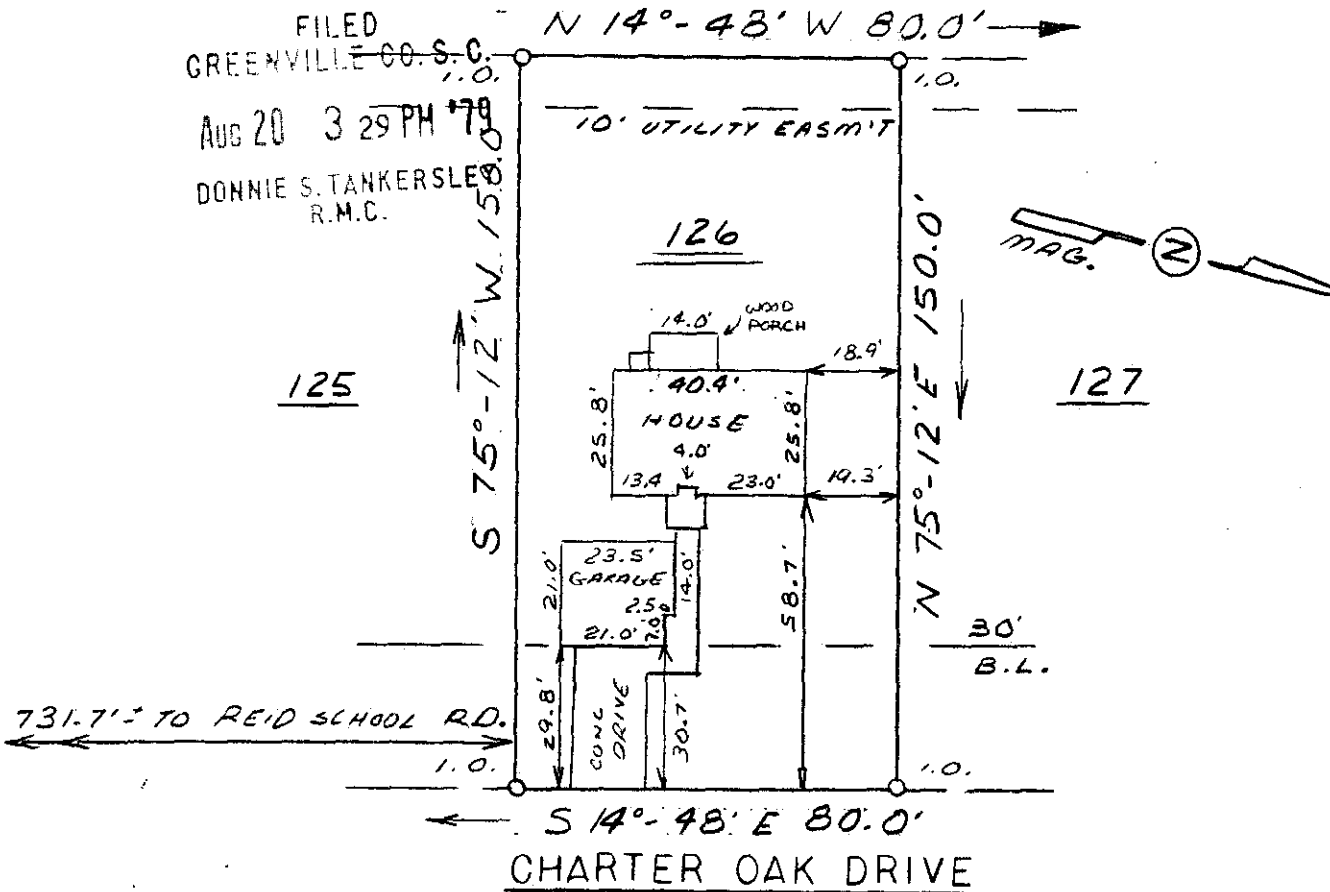

This is to certify that on August 14, 1979, I surveyed the property shown on this plat, known as Lot 126 or plat of Peppertree Section 2, recorded in the REC Office of Greenville County in Plat Book 4X on page 3, and that the property lines, walls and buildings are as shown hereon; that the building located on said lot does not encroach or project on adjacent streets or property, and that no adjacent walls or buildings encroach or project on said premises, and that no utility lines cross this property except as shown hereon. This property is not located in a designated flood hazard area.

There is a 5' drainage and utility easement each side of all side and rear lot lines.

6063 **J.M. 72**

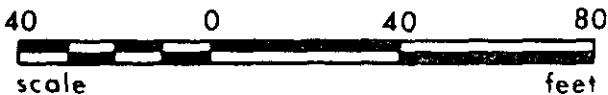

James R. Freeland
James R. Freeland RLS & PE 4781



**STATE OF SOUTH CAROLINA
GREENVILLE COUNTY**

PEPPERTREE
SEC. 2 LOT 126
PROPERTY OF
KENNETH HARRISON ZAMBO
VIRGINIA E. ZAMBO

FREELAND & ASSOCIATES
Engineers • Land Surveyors

GREENVILLE, S.C.

SURVEY J.A.
DRAWN S.R.
CHECK M.C.
SCALE 1" = 40'
DATE 8-14-79
DWG. NO. 79-3867