

This is to certify that on August 9, 1979, I surveyed the property shown on this plat, known as Pt. Lot 45, Section H on plat of Stone Land Co. Property, recorded in the RMC Office of Greenville County in Plat Book K on page 277, and that the property lines, walls and buildings are as shown hereon; that the building located on said lot does not encroach or project on adjacent streets or property, and that no adjacent walls or buildings encroach or project on said premises, and that no utility lines cross this property except as shown hereon. This property is not located in a designated flood hazard area.

James R. Freeland
James R. Freeland RLS & PE 4781

43

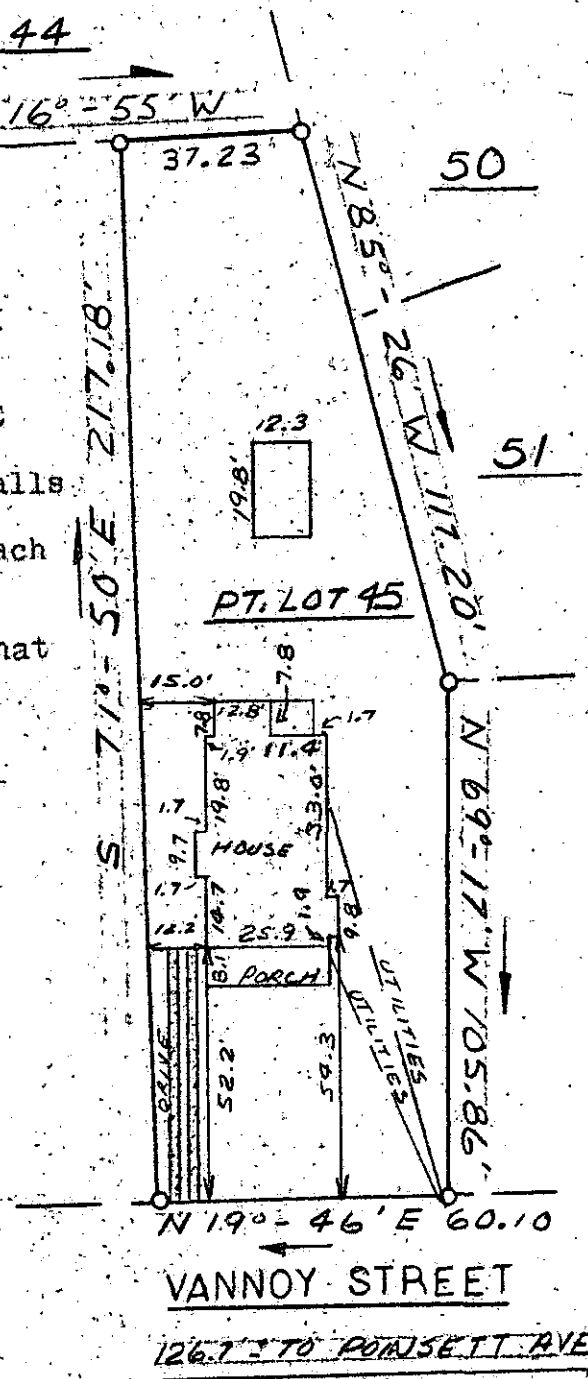

62910457-54-E0109
GREENVILLE CO. S.C.
AUG 16 4 40 PM '79
SONNIE S. TANKERSLEY
R.M.C.

5675

7-M-65 ✓



SEAL

**STATE OF SOUTH CAROLINA
GREENVILLE COUNTY**

STONE LAND CO. PROP.
SEC H. PT. LOT 45
PROPERTY OF
SUSAN E. HARRISON
AUG 10 1979

FREELAND & ASSOCIATES
Engineers • Land Surveyors

GREENVILLE, S.C.

SURVEY	W.B.H.
DRAWN	S.P.
CHECK	
SCALE	1" = 40'
DATE	8-9-79
DWG. NO.	79-3841