

MICROFILMED

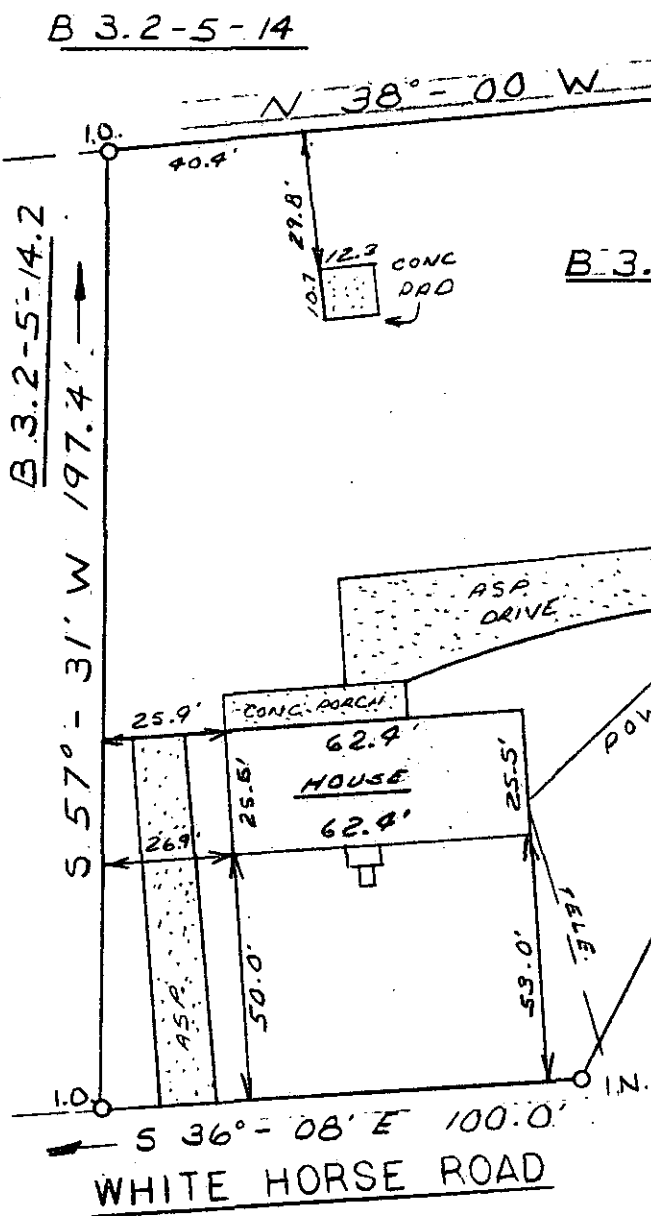

This is to certify that on August 13, 1979, I surveyed the property shown on this plat, known as T.C. and Frances S. Hooper Property, recorded in the RMC Office of Greenville County in Deed Book 945 On page 126, and that the property lines, walls and buildings are as shown hereon; that the building located on said lot does not encroach or project on adjacent streets or property, and that no adjacent walls or buildings encroach or project on said premises, and that no utility lines cross this property except as shown hereon. This property is not located in a designated flood hazard area.

FILED  
GREENVILLE CO. S.C.  
AUG 15 3 23 PM '79  
DONNIE S. TANKERSLEY  
R.M.C.



*James R. Freeland*  
James R. Freeland RLS & PE 4781

PT. BLOCK BK B 3.2-5-14.1

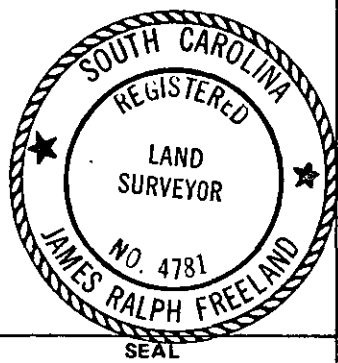

**STATE OF SOUTH CAROLINA  
GREENVILLE COUNTY**

PROPERTY OF  
ANDREW K. DEMOS  
SOULA A. DEMOS.

FREELAND & ASSOCIATES  
Engineers • Land Surveyors  
GREENVILLE, S.C.

SURVEY	J.A.
DRAWN	S.A.
CHECK	M.L.
SCALE	1" = 40'
DATE	8-13-79
DWG. NO.	79-3857

5514  
7 M - 56 AUG 15 1979