

"THIS PROPERTY IS NOT LOCATED IN A FLOOD PLAIN."

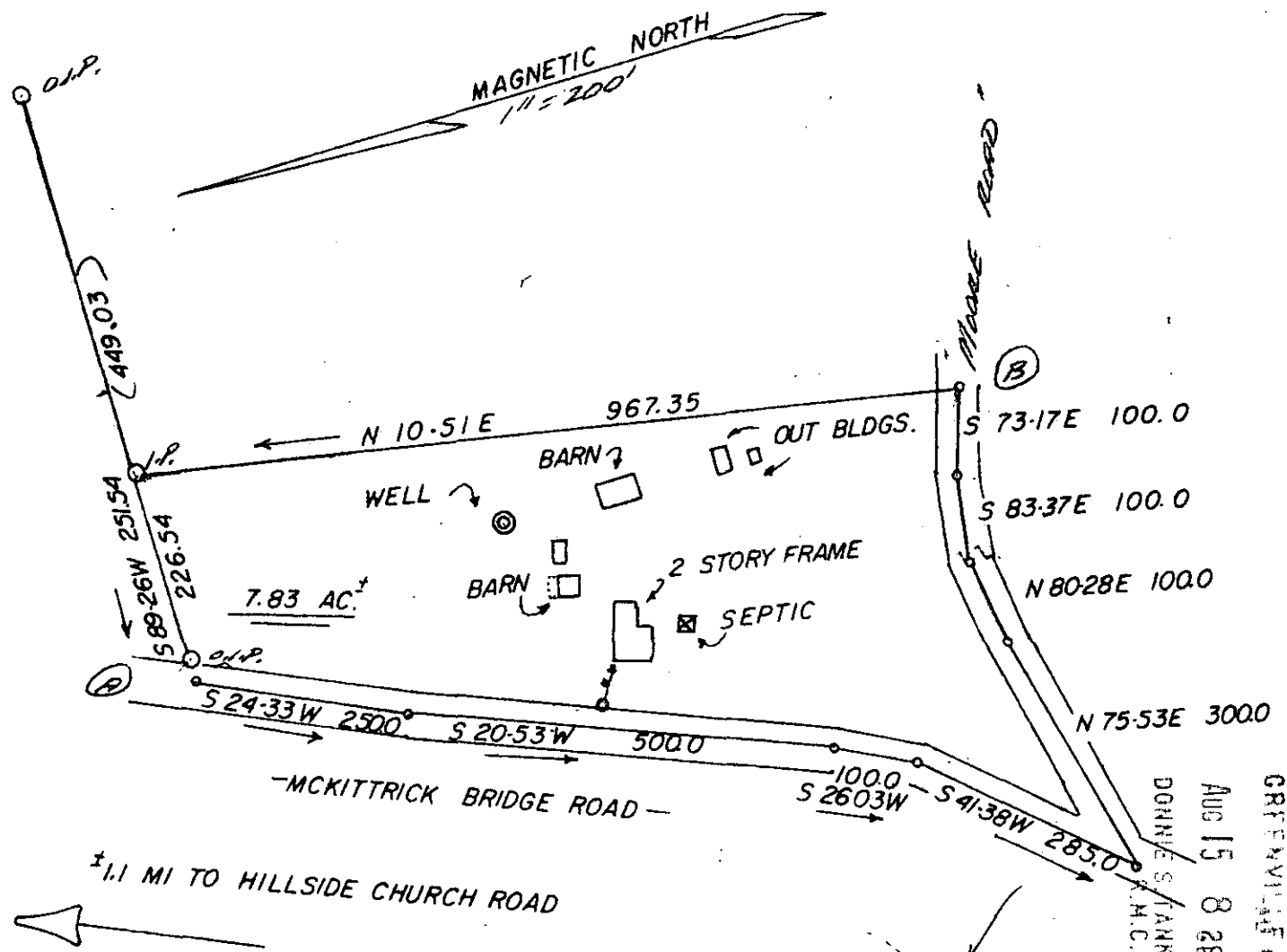

FILED  
AUG 15 8 28 AM '79  
GREENVILLE S.C.  
DONNIE STANKERSLEY  
S.M.C.

\* SURVEY FOR: James B. Foy

5508 7-M-52

SOUTH GREENVILLE COUNTY SOUTH CAROLINA

THIS IS TO CERTIFY THAT ON THE 14<sup>TH</sup> DAY OF AUGUST, 1979, I SURVEYED THE PROPERTY SHOWN ON THIS PLAT, BEING KNOWN AS LOT (NONE) ON PLAT OF (NONE), AND RECORDED IN THE R. M. C. OFFICE GREENVILLE COUNTY, S. C. IN (NONE) BOOK (NONE) AT PAGE (NONE); AND THAT THE PROPERTY LINES, WALLS, AND BUILDINGS ARE SHOWN HEREON, AND THAT THE WALLS AND BUILDINGS LOCATED ON SAID LOT DO NOT ENCR OACH OR PROJECT ON ADJACENT STREETS OR PROPERTY, AND THAT NO ADJACENT WALLS OR BUILDINGS ENCR OACH OR PROJECT ON SAID PREMISES, AND NO POWER LINES CROSS THIS PROPERTY EXCEPT AS SHOWN HEREON.

AUG 15 1979

"THIS IS TO CERTIFY THAT THE ERROR OF CLOSURE OF THIS SURVEY IS 1 IN "A", AND THE ACREAGE HAS BEEN DETERMINED BY THE D.M.D. METHOD."

J. L. MONTGOMERY, III  
R. L. S. No. 4552  
Simpsonville, S3C00CI

\* "A" TO "B" FROM PLAT BY C.C. JONES, 4-3-71