

MICROFILMED

WHITE HORSE ROAD
WATER IN ST R/W

NOTE: Improvements on this lot are not in a road hazard area.

FILED
GREENVILLE CO. S. C.

AG 45 447 PM '79

DONNIE S. TANKERSLEY
R.M.C.

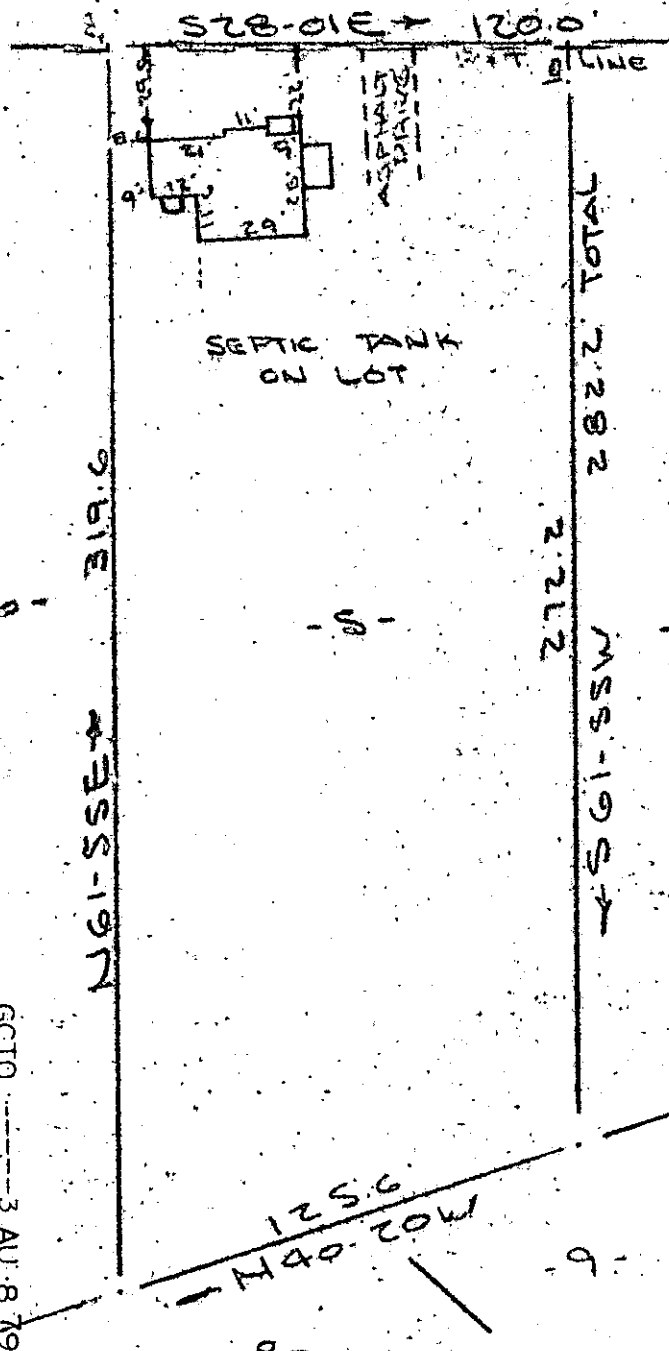

PROPERTY OF
ABNER B. MURRELL
NEAR GREENVILLE, S.C.

SCALE 1" = 50' 21 JULY 1979

This is to certify that on the 21st day of July, 1979, I surveyed the property shown on this plat, being known as Lot 5 on plat of PROPERTY OF THOMAS T. GOLDMIRE and recorded in the RMC Office Greenville County, S. C., in Plat Book "0" at Page 41 and also being known as PROPERTY OF ABNER B. MURRELL and recorded in the RMC Office Greenville County, S. C., in Plat Book _____ at Page _____ and that the property lines, walls and buildings are as shown hereon, and that the walls and buildings located on said lot do not encroach or project on adjacent street or property, and that no adjacent walls or buildings encroach or project on said premises, and no power lines cross this property except as shown hereon.

R. B. Bull
R. B. Bull, R.M.S.
1979

7-M-37

4741

GARCONIA SURVEYING CO.
112 Early St.
Greenville, S. C.

GCTO ----- 3 AUG 8 1979 1565

3.0001