

MICROFILMED

HAVERHILL STREET

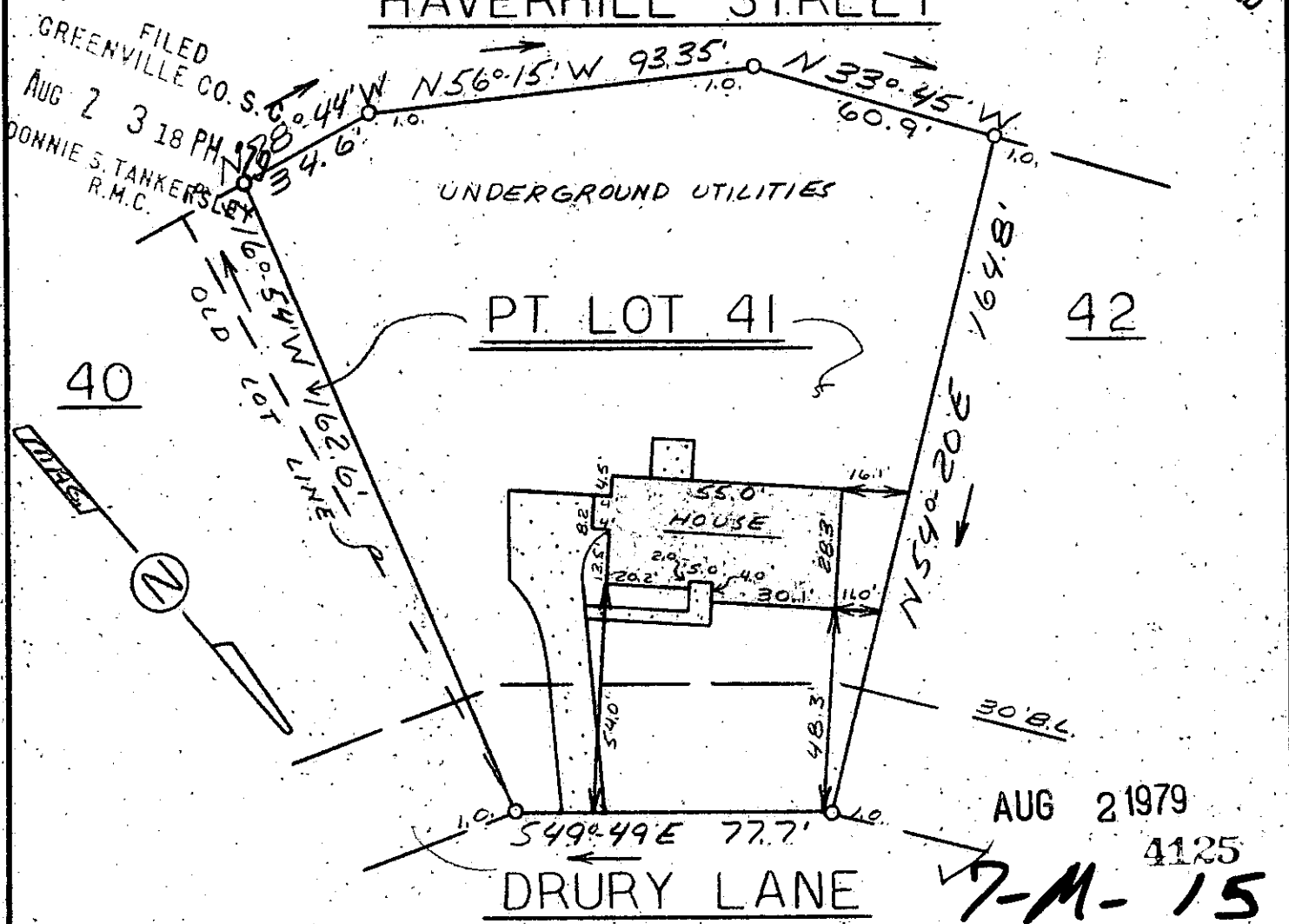

This is to certify that on August 1, 1979, I surveyed the property shown on this plat, known as Pt. Lot 41 on plat of Glendale, recorded in the RMC office of Greenville County in Plat Book GG on pages 32 and 33, and that the property lines, walls and buildings are as shown hereon; that the building located on said lot does not encroach or project on adjacent streets or property, and that no adjacent walls or buildings encroach or project on said premises, and that no utility lines cross this property except as shown hereon. This property is not located in a designated flood hazard area.

James R. Freeland
 James R. Freeland RLS & PE 4781

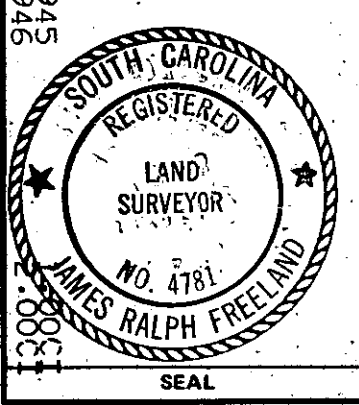
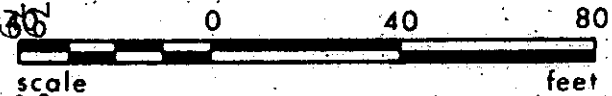

STATE OF SOUTH CAROLINA
GREENVILLE COUNTY

GLENDALE
PART LOT 41
 PROPERTY OF
GEORGE H. O'SHIELDS JR.
MARGARET J. O'SHIELDS

FREELAND & ASSOCIATES Engineers • Land Surveyors	
GREENVILLE, S.C.	
SURVEY	L.T.
DRAWN	M.C.
CHECK	M.C.
SCALE	1" = 40'
DATE	8-1-79
DWG. NO.	79-3793

GG 109
 3 AD 2
 5 AUG 2 1979
 20031