

MICROFILMED

AF 10505

FILED

GREENVILLE CO. S.C.

AUG 2 3 01 PM '79

DONNIE S. TANKERSLEY
R.M.C.

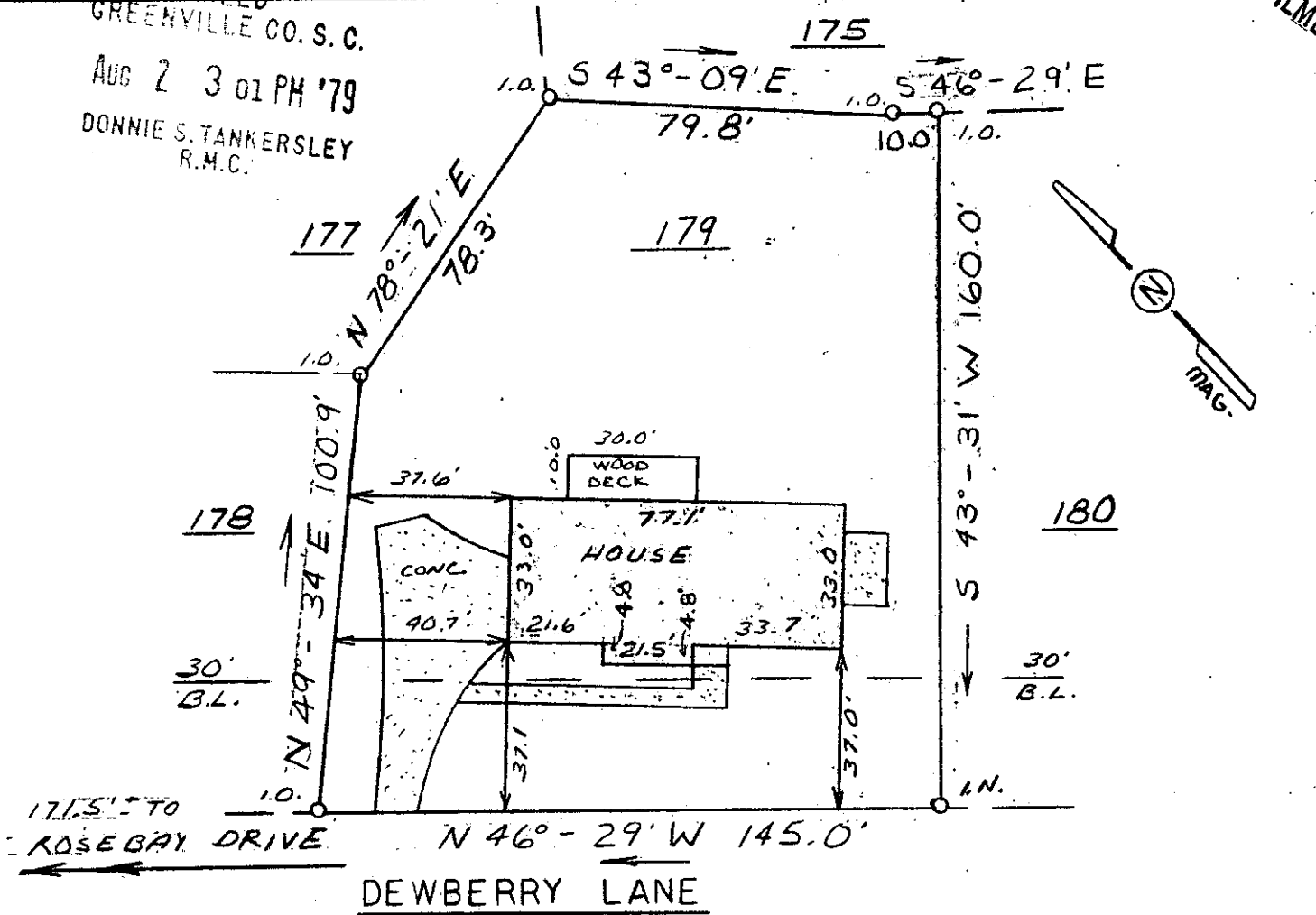

This is to certify that on August 1, 1979, I surveyed the property shown on this plat, known as Lot 179 on plat of Dove Tree, recorded in the RMC Office of Greenville County in Plat Book 4X on pages 21, 22, and 23, and that the property lines, walls and buildings are as shown hereon; that the building located on said lot does not encroach or project on adjacent streets or property, and that no adjacent walls or buildings encroach or project on said premises, and that no utility lines cross this property except as shown hereon. This property is not located in a designated flood hazard area.

5' drainage and utility easement each side of all side and rear lot lines. 20' drainage easement along creek.

4124 7M-14

AUG 2 1979

James R. Freeland
James R. Freeland RLS & PE 4781

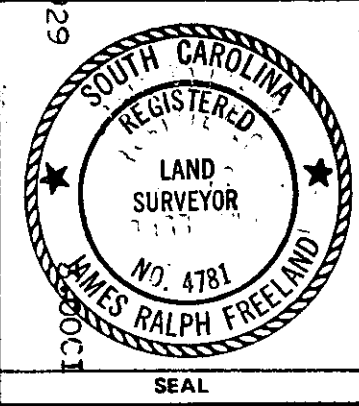
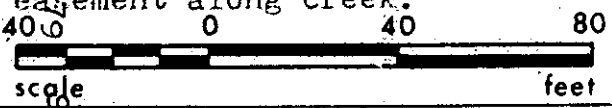

**STATE OF SOUTH CAROLINA
GREENVILLE COUNTY**

DOVETREE
LOT 179
PROPERTY OF
MARIUS S. PETERSON
CONSTANCE W. PETERSON

FREELAND & ASSOCIATES
Engineers • Land Surveyors

GREENVILLE, S.C.

SURVEY W.B.H. III
DRAWN S.P.
CHECK M.C.
SCALE 1" = 40'
DATE 8-1-79
DWG. NO. 79-3788