

FILED  
GREENVILLE CO. S.C.  
AUG 31 3 05 PM '79  
DONNIE S. TANKERSLEY  
R.M.C.

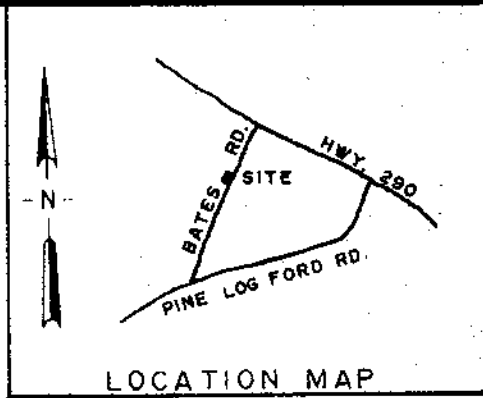
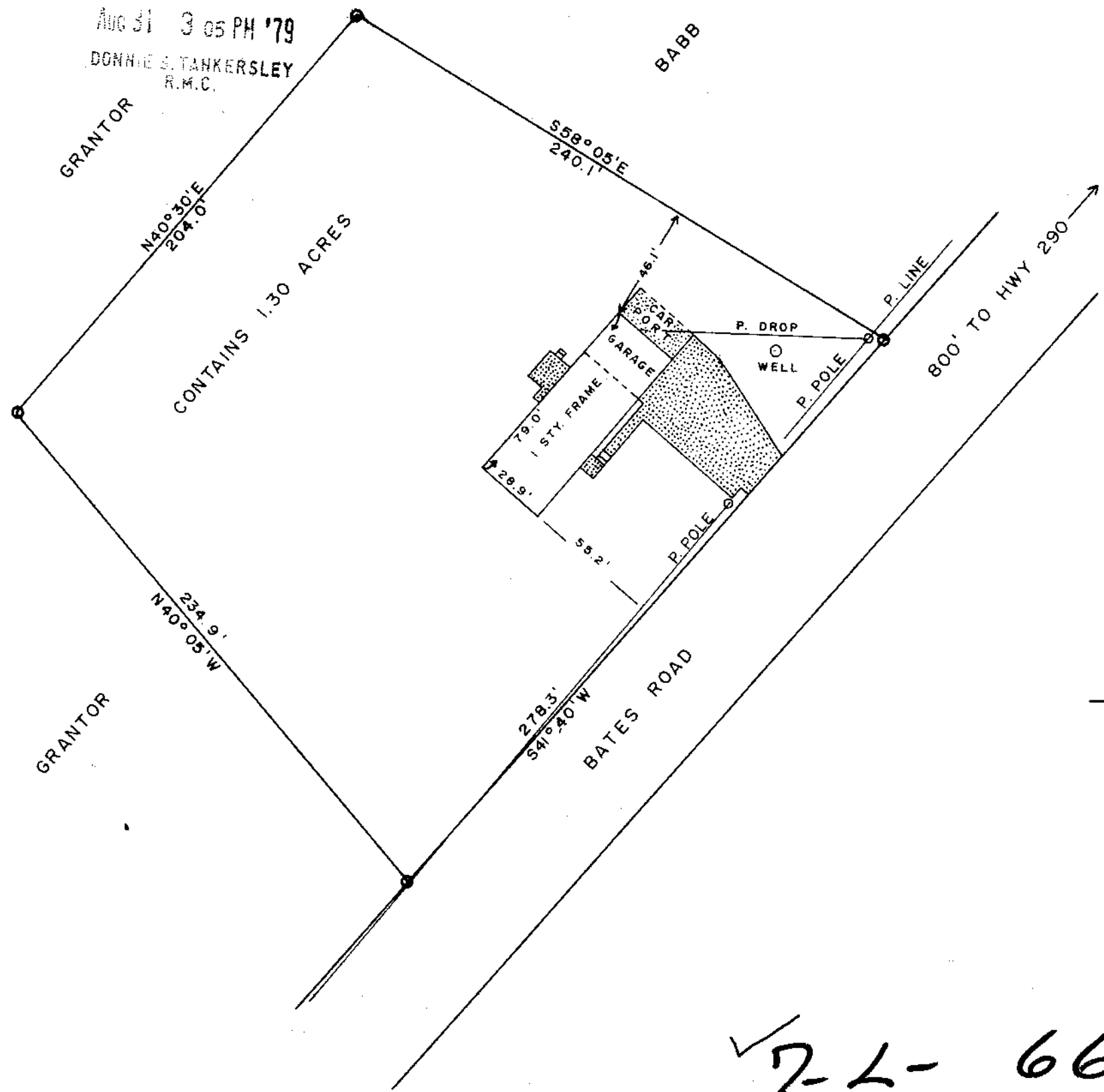

I HEREBY CERTIFY THAT I HAVE SURVEYED THE DESCRIBED PROPERTY AND THAT THE IMPROVEMENTS SITUATED THEREON ARE LOCATED AS SHOWN ON THIS PLAT AND THAT THERE ARE NO ROADWAYS, TRANSMISSION LINES, OR OTHER VISIBLE EASEMENTS ON SAID PROPERTY EXCEPT AS INDICATED HEREON. THIS PROPERTY IS NOT LOCATED IN A FLOOD HAZARD AREA.

*Thomas D. Lindsey*

REFERENCES:

DEED BOOK 967, Pg. 478  
PLAT BOOK 4Y, Pg. 55

AUG 31 1979

7588

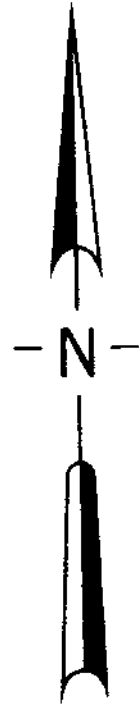
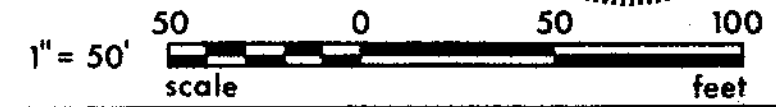
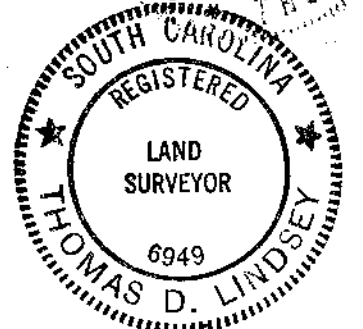

MAG.

✓ 7-2-66

LARRY L. KEMP PROPERTY		
LOCATED IN ONEAL TWP., GREENVILLE CO., S.C.		
SCALE: 1" = 50'	APPROVED BY	DRAWN BY CML
DATE: 8-27-1979	SURVEYED FOR	
LARRY L. & SANDRA B. KEMP		
LINDSEY & ASSOCIATES	DRAWING NUMBER	
	1161	

MICROFILMED

GCTD --- 1 AU31 79 215

5.0001