

FILED
 GREENVILLE S.C.
 AUG 14 12 05 PM '79
 DONNIE S. TANKERSLEY
 R.M.C.

NOTES:
 1) PLAT REFERENCE: "PROPERTY OF GENERAL PROPERTIES, INC." JUNE 12, 1974 BY JONES ENGINEERING SERVICE.
 2) THIS PROPERTY IS SUBJECT TO ANY AND ALL EXISTING RESERVATIONS, EASEMENTS, AND RIGHTS-OF-WAY, THAT MAY APPEAR OF RECORD OR ON THE PREMISES.

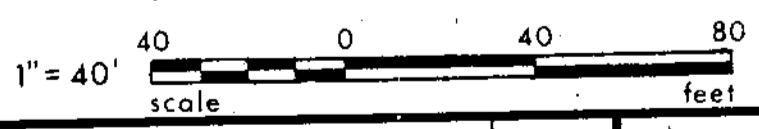
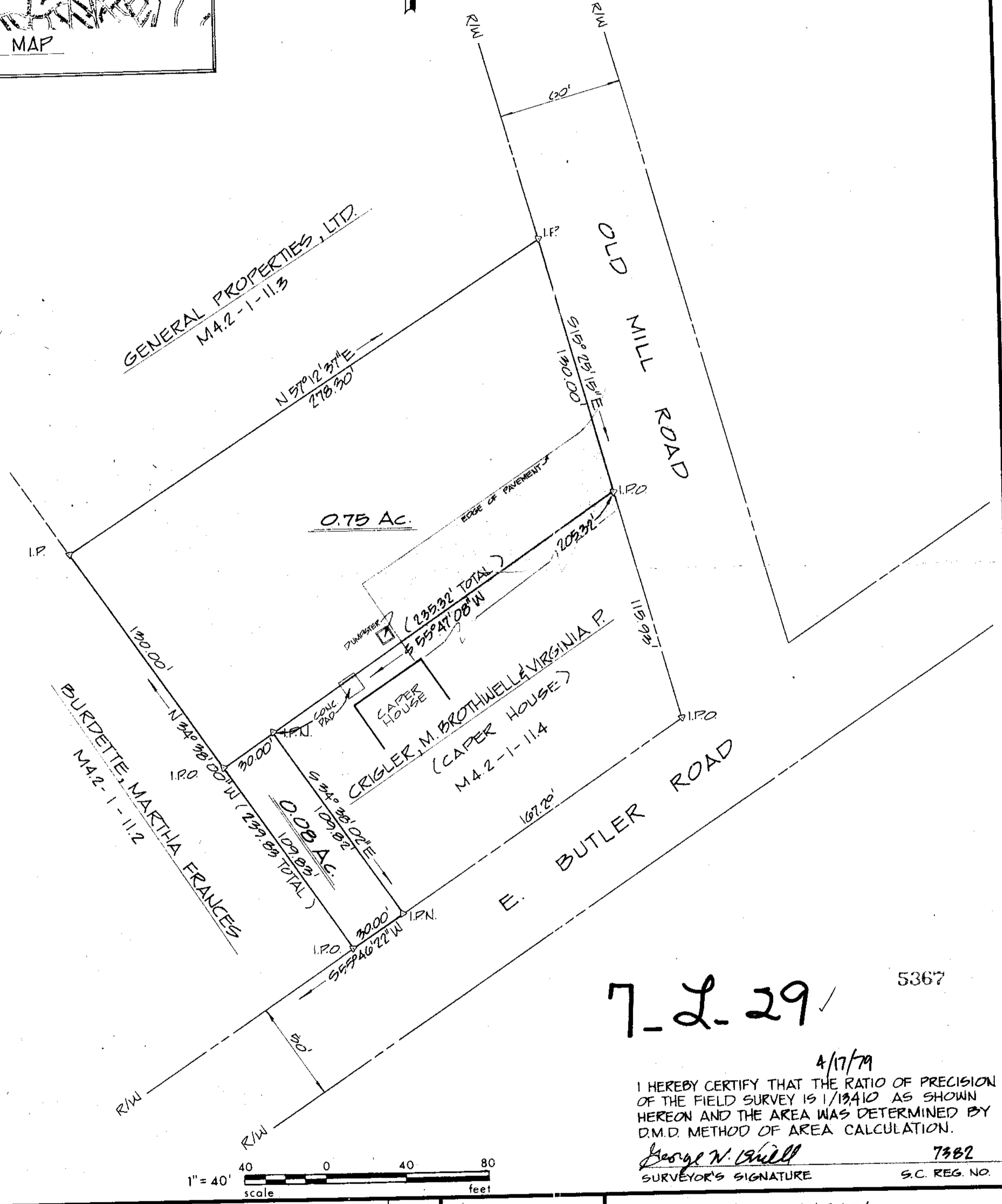
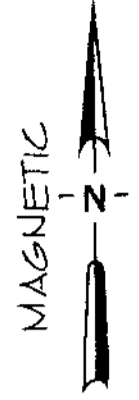
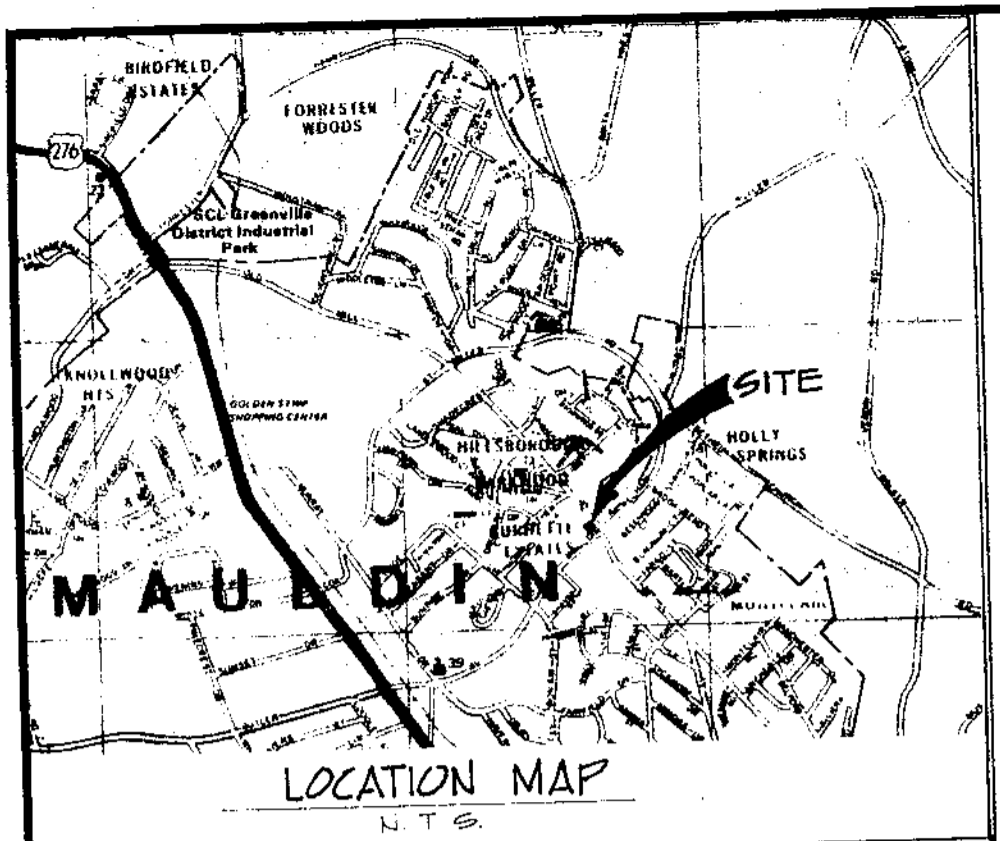

7-2-29 ✓

5367

4/17/79
 I HEREBY CERTIFY THAT THE RATIO OF PRECISION OF THE FIELD SURVEY IS 1/13410 AS SHOWN HEREON AND THE AREA WAS DETERMINED BY D.M.D. METHOD OF AREA CALCULATION.
 George N. Whill
 SURVEYOR'S SIGNATURE
 7382
 S.C. REG. NO.

REV.	DATE	BY	DESCRIPTION	APP.
0	4/16/79	WHP	ISSUED FOR REVIEW	

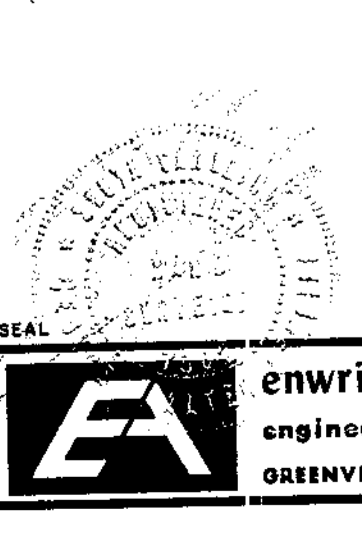

A SURVEY FOR:
LA PETITE DAY CARE CENTER
 GREENVILLE COUNTY, SOUTH CAROLINA

enwright associates, inc.
 engineers planners surveyors
 GREENVILLE, SOUTH CAROLINA

WHP TMA TMA FILE RETIRED
 DRAWN DESIGN CHECK
 4/16/79 1"=40' 79030-B
 DATE SCALE DWG. NO.

79030-30-1-00 ©

GCTD 2 APR 14 1979 142 S.C.C.C.I.