

FILED  
GREENVILLE CO. S. C.  
AUG 9 1 01 PM '79  
DONNIE S. TANKERSLEY  
R.M.C.

MICROFILMED

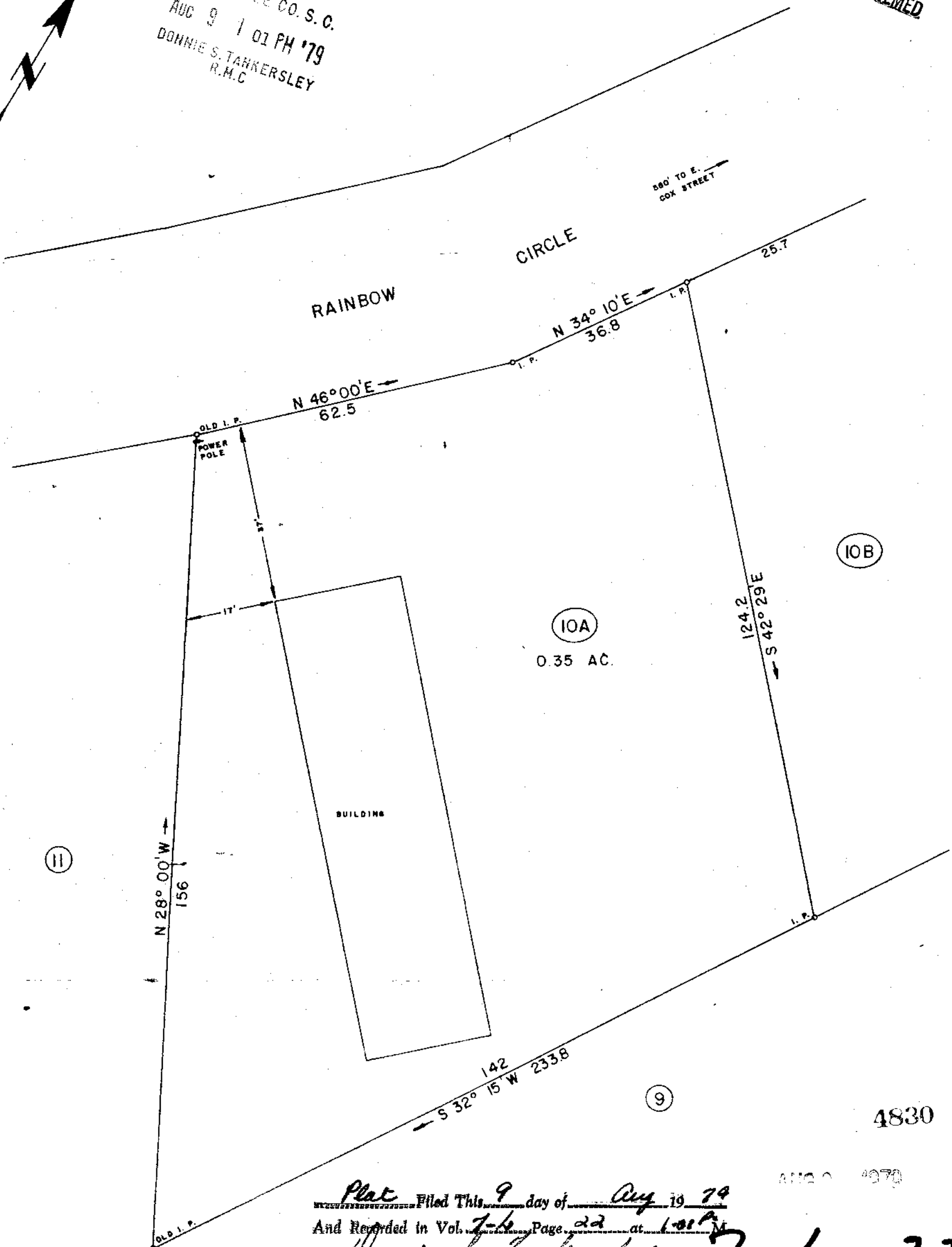
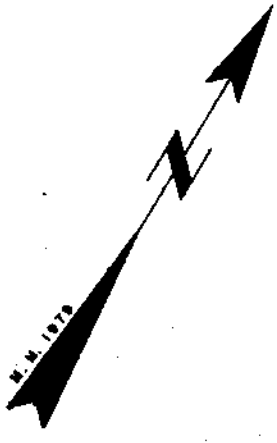

Plat Filed This 9 day of Aug 19 79  
And Recorded in Vol. 7-6 Page 22 at 1:01 PM  
*Donnie S. Tankersley*  
Register Menss Conveyance Greenville County, S. C.

7-L-22 ✓

THIS IS TO CERTIFY THAT ON THIS DATE I SURVEYED THE PROPERTY SHOWN HEREON AND THE LINES ARE AS SHOWN, THAT THE BUILDING(S) OR WALL(S) DO NOT ENCR OACH ON ADJOINING PROPERTY, AND THAT THE BUILDING(S) OR WALL(S) OF ADJACENT PROPERTY DO NOT ENCR OACH ON THIS EXCEPT AS SHOWN. I CERTIFY THAT THIS PROPERTY IS NOT IN ANY FLOOD AREA.  
ELECTRICITY, SEWAGE, AND WATER ARE AVAILABLE.

REF. PLAT BOOK PAGE		PAGE	
NEW BOOK		PAGE	
SURVEY FOR			
<b>W. F. FINNELL</b>			
LOCATED AT MAULDIN			
COUNTY		STATE	
<b>GREENVILLE</b>		<b>SOUTH CAROLINA</b>	
DATE: JULY 10, 1979	SCALE	FIELD CHIEF	DRAWN BY
REVISED:	1" = 20'	B. E. HUSKEY	L. B. M.
WOLFE & HUSKEY, INC. ENGINEERING and SURVEYING P. O. BOX 35 · LYMAN, S. C. 29365			



GCTD --- 1 AU 9 79 1217

5.0001