

EASLEY HIGHWAY - U.S. 123-A

FILED
GREENVILLE CO. S.C.
AUG 1 3 14 PM '79
DONNIE S. TANKERSLEY
R.M.C.

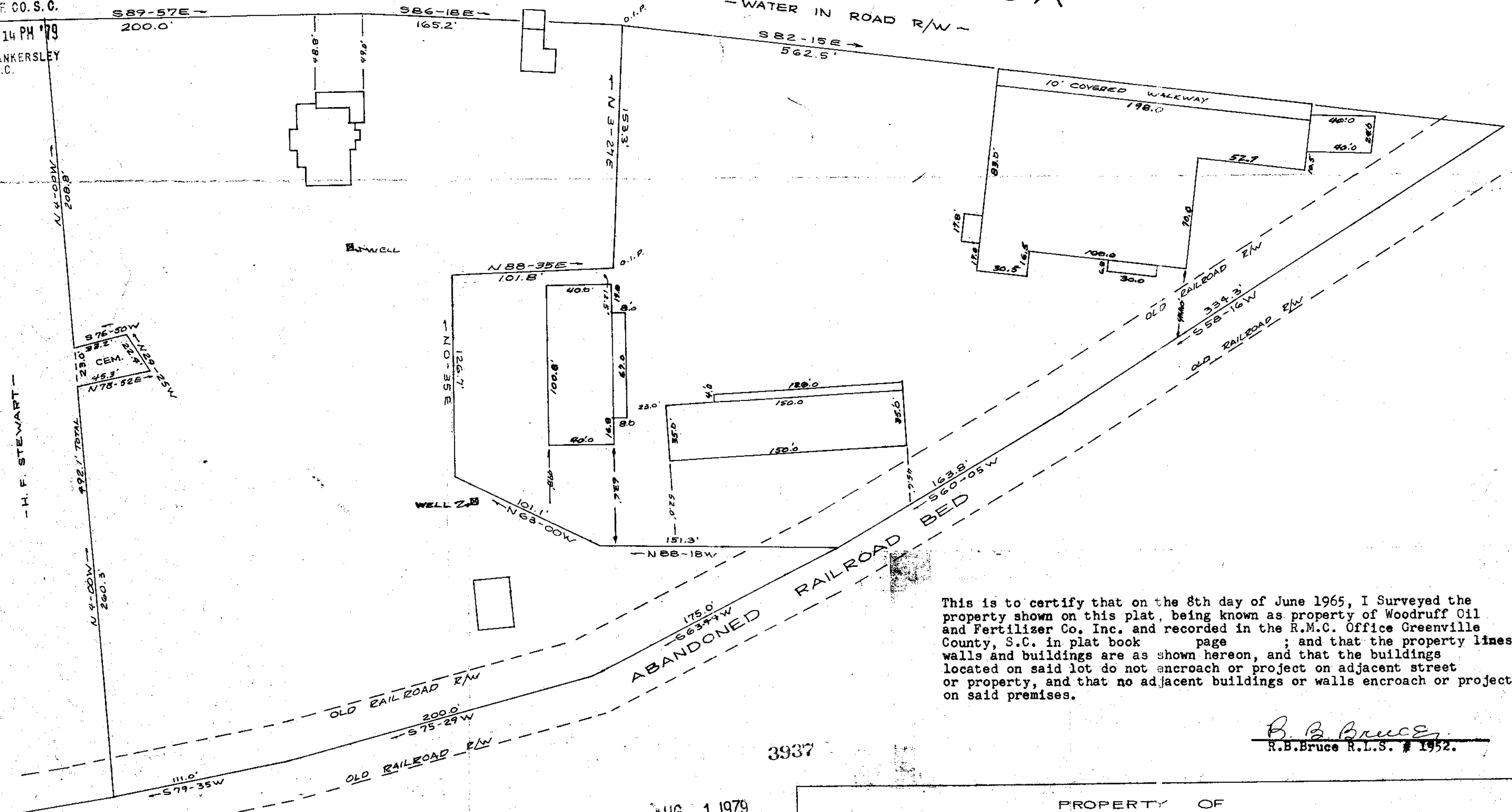

This is to certify that on the 8th day of June 1965, I Surveyed the property shown on this plat, being known as property of Woodruff Oil and Fertilizer Co. Inc. and recorded in the R.M.C. Office Greenville County, S.C. in plat book page ; and that the property lines, walls and buildings are as shown hereon, and that the buildings located on said lot do not encroach or project on adjacent street or property, and that no adjacent buildings or walls encroach or project on said premises.

B. B. Bruce
R.B. Bruce R.L.S. # 1952.

3937

AUG 1 1979
7-1-1

PROPERTY OF
WOODRUFF OIL & FERTILIZER CO., INC.
NEAR GREENVILLE, S.C.
SCALE 1"=50' 8 JUNE 1965

CAROLINA ENGINEERING & SURVEYING CO.
GREENVILLE, S.C. 3 AUG. 79 847

5.00CI

MICROFILMED