

1.0001

GC10 -----2 JUL 24 79 746

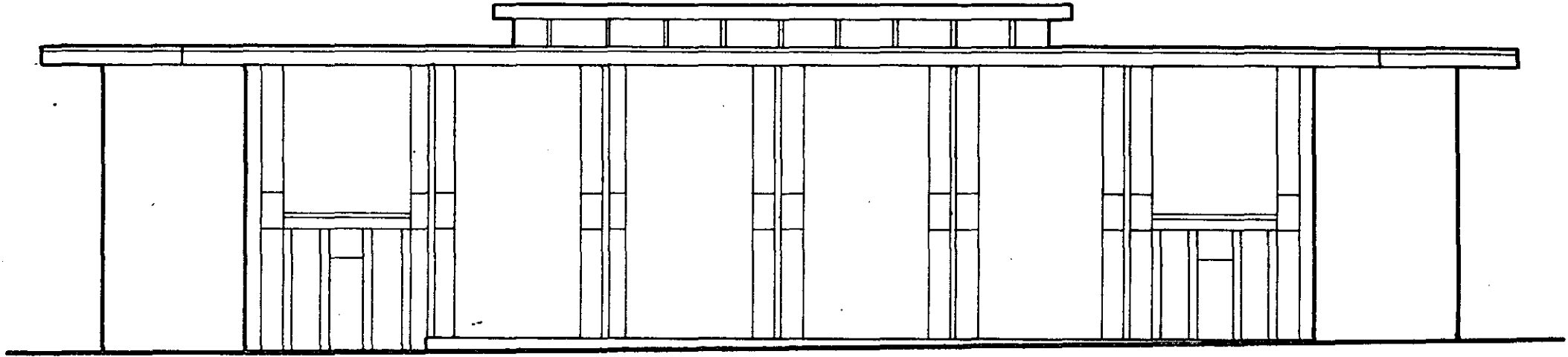

TYPICAL VERTICAL SECTION

408 NORTH CHURCH STREET HORIZONTAL PROPERTY REGIME

GREENVILLE CO., S. C.

Scale 1" = 10' May, 1979

DALTON & NEVES CO., ENGINEERS

121 MANLY STREET

GREENVILLE, S. C.

FILED
 GREENVILLE CO. S. C.
 JUL 25 12 04 PM '79
 DONNIE S. TANKERSLEY
 R.M.C.

2755



JUL 25 1979

7-2-95

MICROFILMED