

NOTE: Improvements on this lot are not in a flood hazard area.

MICROFILMED

WEST DRIVE

FILED
GREENVILLE CO. S.C.
JUL 23 3 27 PM '79
DONNIE S. TANKERSLEY
and R.M.C.

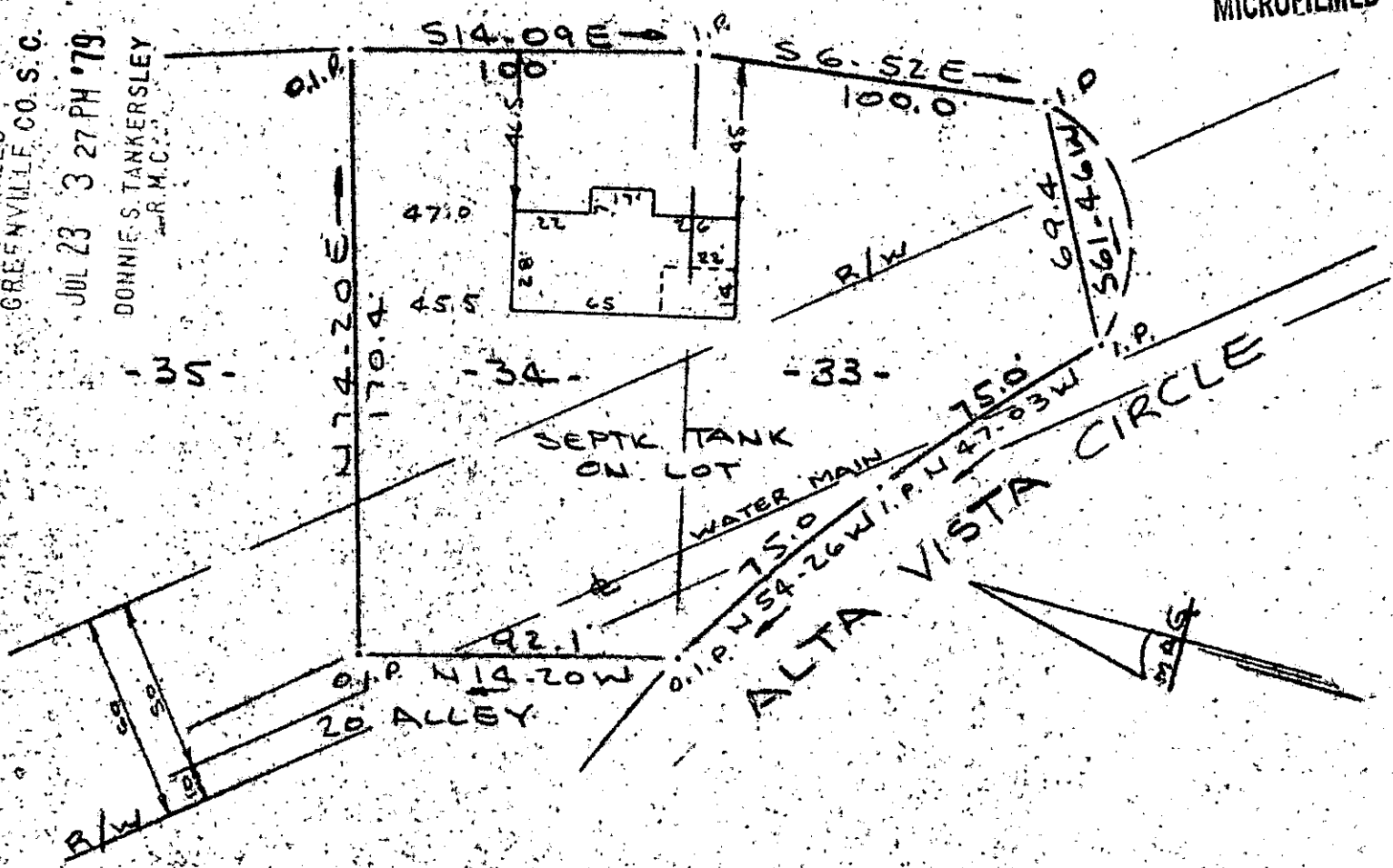

PROPERTY OF
A. G. WALL & BETTY D. WALL
 NEAR GREENVILLE, S.C.
 SCALE 1" = 50' 20 JULY 1979

This is to certify that on the 20th day of July, 1979, I surveyed the property shown on this plat, being known as lots 33 & 34 on plat of COLEMAN HEIGHTS and recorded in the REC Office Greenville County, S. C., in Plat Book "RR" at Page 115; Also being known as PROPERTY of A. G. WALL & BETTY D. WALL and recorded in Plat Book at Page and that the property lines, walls and buildings are as shown hereon, and that the walls and buildings located on said lot do not encroach or project on adjacent street or property, and that no adjacent walls or buildings encroach or project on said premises, and no power lines cross this property except as shown hereon.

✓ 7-J-80

R. B. Bruce
R. B. Bruce, RLS 1952

2561

JUL 23 1979

CAROLINA SURVEYING CO.
112 Hanly St.
Greenville, S. C.

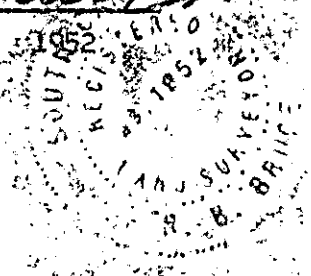

6070
1 JUL 23 79 493
1.00011