

"THIS PROPERTY IS NOT LOCATED IN A FLOOD PLAIN."

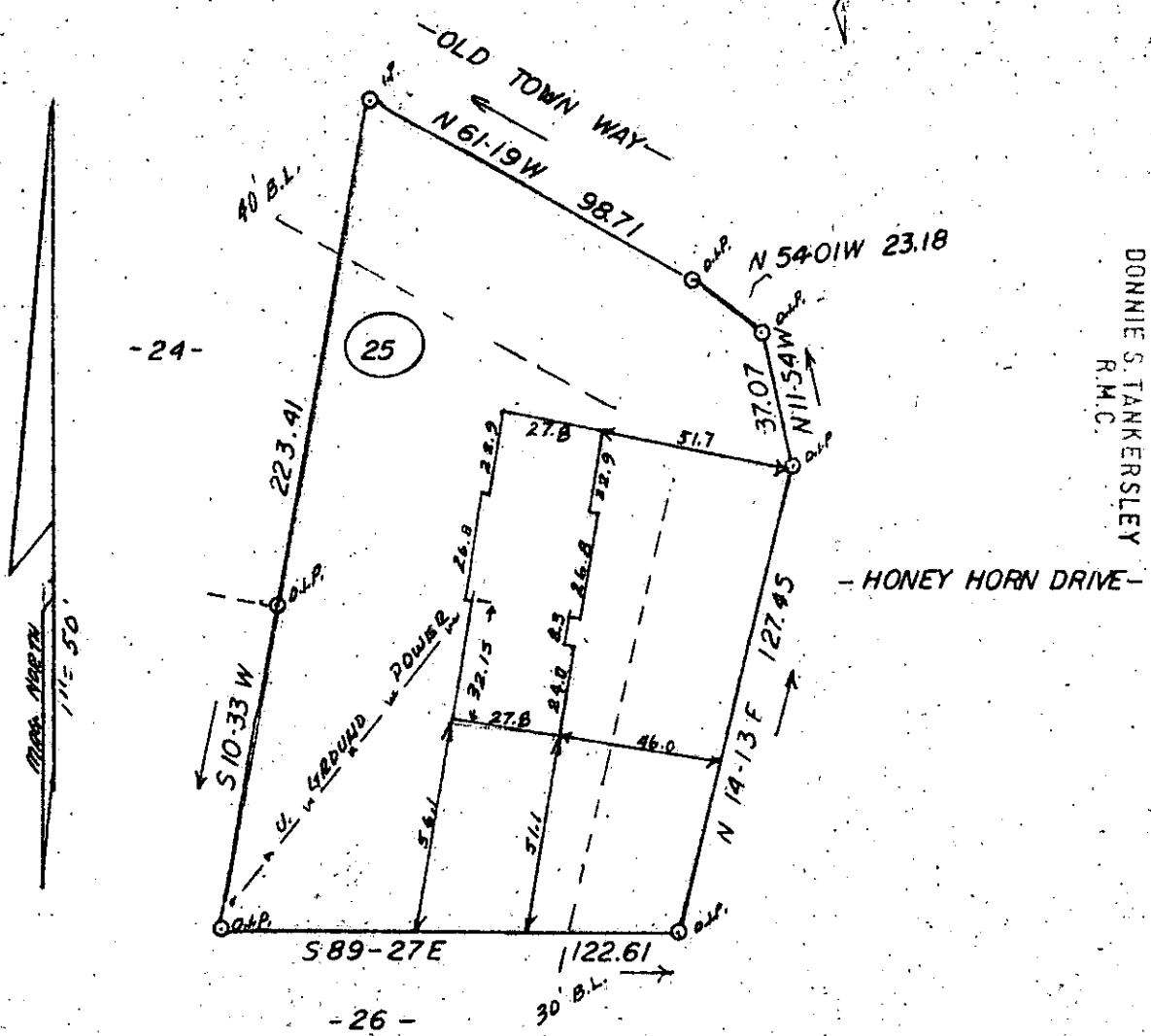

FILED
 GREENVILLE CO. S.C.
 JUL 17 3 34 PM '79
 DONNIE S. TANKERSLEY
 R.M.C.

PROPERTY OF TONY A. TUCKER AND WILMA G. TUCKER

NEAR SIMPSONVILLE, S.C.

SCALE: 1" = 50'

THIS IS TO CERTIFY THAT ON THE 13TH DAY OF JULY, 1979, I SURVEYED THE PROPERTY SHOWN ON THIS PLAT, BEING KNOWN AS LOT 25 ON PLAT OF HOLLY TREE PLNTN., AND RECORDED IN THE R. M. C. OFFICE GREENVILLE COUNTY, S. C. IN PLAT BOOK 4 X AT PAGE 35; AND THAT THE PROPERTY LINES, WALLS, AND BUILDINGS ARE SHOWN HEREON, AND THAT THE WALLS AND BUILDINGS LOCATED ON SAID LOT DO NOT ENCRANCH OR PROJECT ON ADJACENT STREETS OR PROPERTY, AND THAT NO ADJACENT WALLS OR BUILDINGS ENCRANCH OR PROJECT ON SAID PREMISES, AND NO POWER LINES CROSS THIS PROPERTY EXCEPT AS SHOWN HEREON.

✓ 7-J-58

JUL 17 1979

1941

"THIS IS TO CERTIFY THAT THE ERROR OF CLOSURE OF THIS SURVEY IS 1 IN 5000 ± MIN., AND THE ACREAGE HAS BEEN DETERMINED BY THE D.M.D. METHOD."

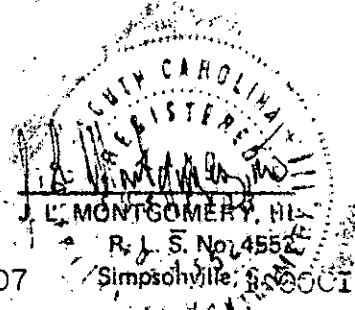

GCTO 2 JUL 17 79 1407