

18

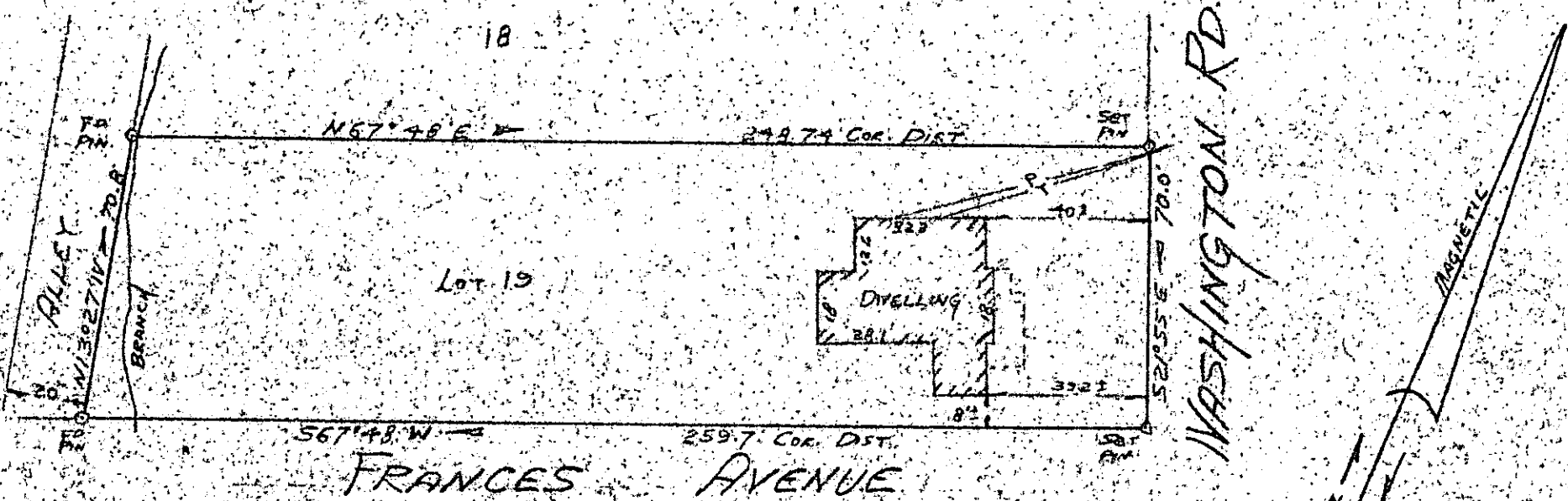

PROPERTY OF
WILLIAM JOSEPH TAYLOR
 NEAR GREENVILLE,
 SOUTH CAROLINA
 JUNE 21, 1979

This is to certify that on June 21, 1979, I surveyed the property shown on this plat, known as Lot No. 19 of Map No. 1 of Camilla Park as shown on a plat recorded in the RMC Office for Greenville County, in Plat Book G, page 225, and that the property lines, walls and buildings are as shown hereon, and that the building located on said lot does not project nor encroach on adjacent streets, or property, and that no adjacent walls or buildings project nor encroach on said lot, and that no utility lines cross this lot except as may be shown hereon.

NOTE: This property is not located within a flood hazard area.

JUL 1 7 1979

Survey by: Century Land Surveying Co.
 Greenville, South Carolina

1943
 7-J-56

Richard D. Koster, Jr.
 Richard D. Koster, Jr.
 S.C. P.L.S. No. 4678

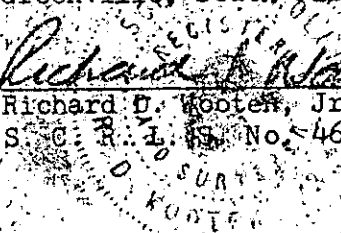

L.P. H. 95

FILED
 GREENVILLE CO. S.C.
 JUL 17 2 23 PM '79
 DONNIE S. TANKERSLEY
 R.M.C.

MICROFILMED 5:8 48 PM 17E 100 M