

MICROFILMED

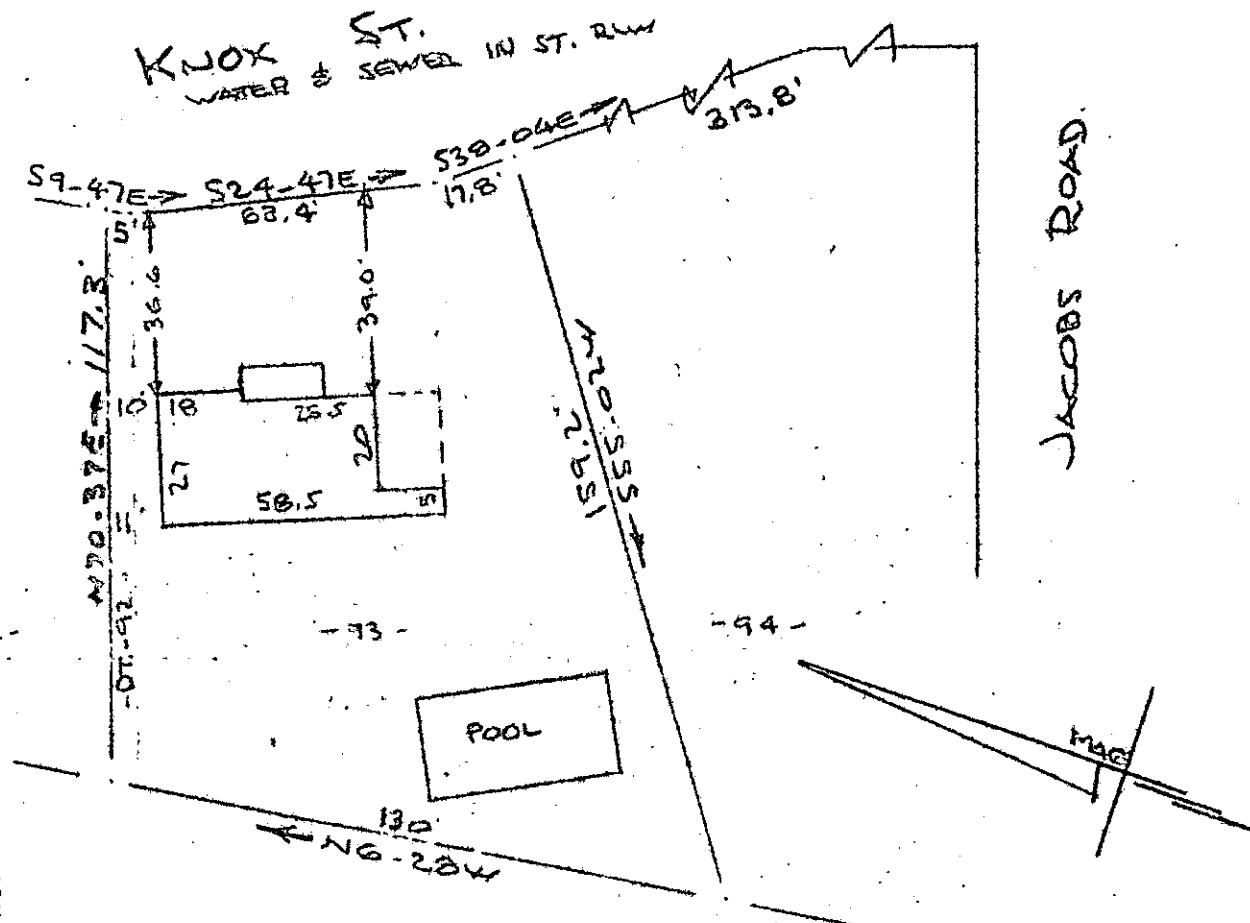

FILED
 GREENVILLE CO. S. C.
 JUL 17 1 57 PM '79
 DONNIE S. TANKERSLEY
 R.M.C.

PROPERTY OF
 JOHN LUCIOUS NEELY
 NEAR GREENVILLE, S. C.
 SCALE: 1"=40' 13 MAR 1973

This is to certify that on the 13th day of March 1973, I surveyed the property shown on this plat, being known as lot 93 on plat of GLENDALE HEIGHTS and recorded in the RMC Office Greenville County, S.C., in Plat Book "KK" at Page 143; and that the property lines, walls and buildings are as shown hereon, and that the walls and buildings located on said lot do not encroach or project on adjacent street or property, and that no adjacent walls or buildings encroach or project on said premises, and no power lines cross this property except as shown hereon. And also being known as PROPERTY OF JOHN LUCIOUS NEELY and recorded in the RMC Office Greenville County, S.C., in Plat Book at Page

7-2-55 1939

R. B. Bruce
 R. B. Bruce, RLS #1952

JUL 17 1979

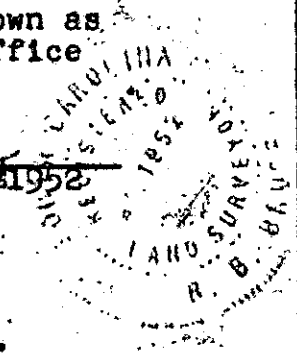

5768 17E

1.00 A4

CAROLINA ENGINEERING & SURVEYING CO.
 112 Manly Street
 Greenville, S. C.

110/24 & 23

4487