

FILED
GREENVILLE CO. S. C.

JUL 12 1979

JUL 12 9 57 AM '79

DONNIE S. TANKERSLEY
R.M.C.

MICROFILMED

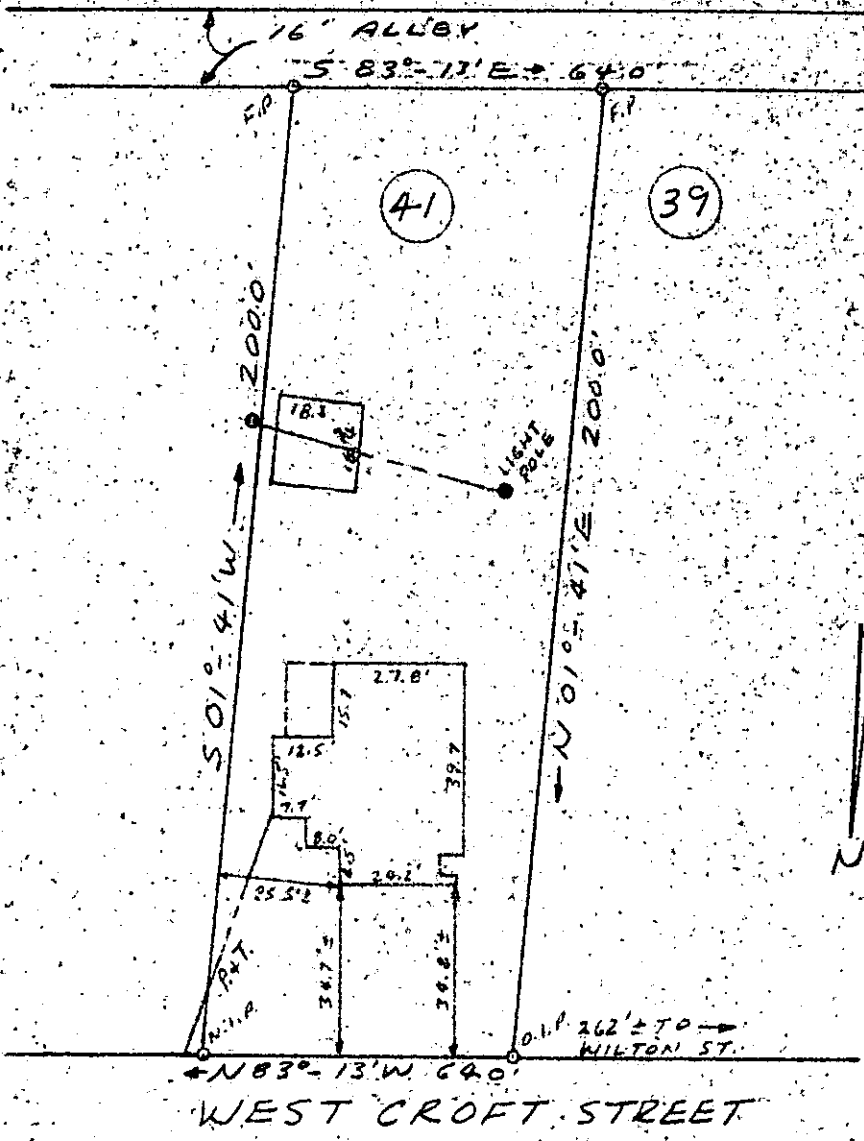

PROPERTY OF
RALPH PORTER &
JEAN PORTER
GREENVILLE, SOUTH CAR.
JULY 10, 1979. SCALE: 1" = 40'

This is to certify that on July 10, 1979, I surveyed the property shown on this plat known as Lot No. 41 of Section C, Stone Land Company property, as shown on a plat recorded in the RMC Office for Greenville County, in Plat Book A, pages 337 - 341, and that the property lines, walls and buildings are as shown hereon, and that the building located on said lot does not project nor encroach on adjacent streets or property, and that no adjacent walls or buildings project nor encroach on said lot, and that no utility lines cross this lot except as may be shown hereon.

NOTE: This property is not located within a flood hazard area.

Survey by: Richard D. Wooten, Jr.
Greenville, South Carolina

✓ 1380

7-8-34

Richard D. Wooten, Jr.
S. C. R. E. S. No. 4678
SOUTH CAROLINA
REGISTERED
LAND SURVEYOR

6CTO --- 1 JUL 12 79 1207

1.00C1