AF 10505

MICROFILMED

FILED
GREENVILLE CO. S. C.
JUL 9 1 12 PM '79
DONNIE S. TANKERSLEY
R.M.C.

This is to certify that on July 3, 1979, I surveyed the property shown on this plat, known as Lot 19 on Plat of North Park, recorded in the RMC Office of Greenville County in Plat Book K on Page 48, and that the property lines, walls and buildings are as shown hereon; that the building located on said lot does not encroach or project on adjacent streets or property, and that no adjacent walls or buildings encroach or project on said premises, and that no utility lines cross this property except as shown hereon. This property is not located in a designated flood hazard area.

James R. Freeland

James R. Freeland RLS & PE 4781

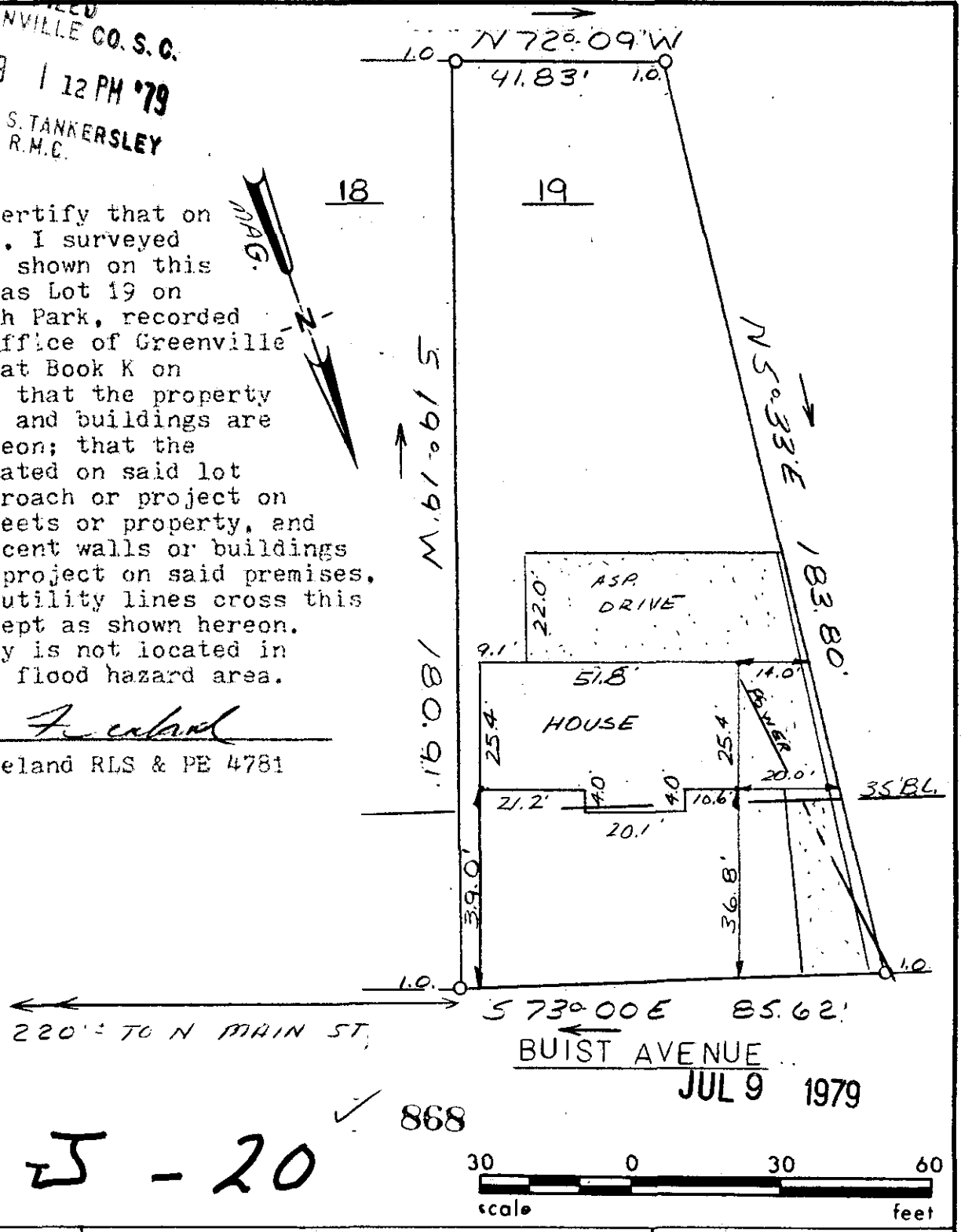

GCTC --- 1 JUL 9 79 846 1.00CI

SOUTH CAROLINA REGISTERED LAND SURVEYOR NO. 4781 JAMES RALPH FREELAND

SEAL

STATE OF SOUTH CAROLINA
GREENVILLE COUNTY

NORTH PARK
LOT 19
PROPERTY OF
CHARLES N. WYATT JR.
CAROLYN P. WYATT

FREELAND & ASSOCIATES
Engineers • Land Surveyors
GREENVILLE, S.C.

SURVEY	DCH.
DRAWN	S.P.
CHECK	MC
SCALE	1" = 30'
DATE	7-2-79
DWG. NO.	79-3619