

MICROFILMED

GREENVILLE COUNTY SCHOOL

FILED
GREENVILLE CO. S. C.
JUL 6 1 27 PM '79
DONNIE S. TANKERSLEY
R.M.C.

(13)

(14)

(15)

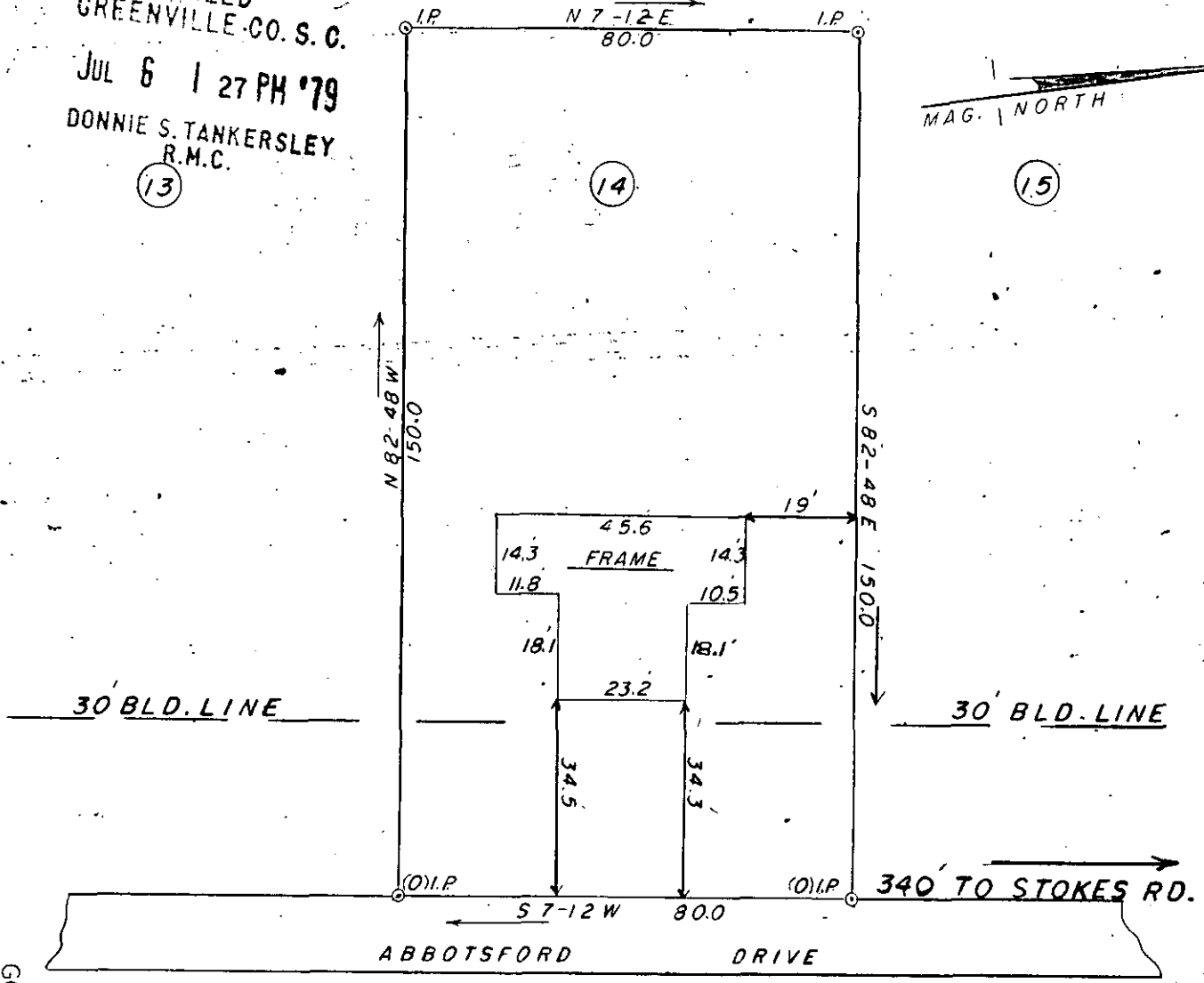

PROPERTY OF
MICHAEL & SUSAN MENTIRE 687
GREENVILLE CO. S. C. JANUARY 15, 1979

SCALE: 1" = 30'

JUL 6 1979

This is to certify that on the 18th day of January, 1979, I surveyed the property as shown on this plat: being known as Lot No. 14 on plat of "Bellingham" and recorded in the Greenville County R.M.C. Office in Plat Book 4N at page 22 and that the property lines walls and buildings are as shown hereon: and that the buildings located on said lot do not encroach or project on adjacent streets or property: and that no adjacent building or walls encroach or project on said premises, and that no utility lines cross this property. This property is not located in a flood plane.

7-J-18

T. H. Walker Jr.
T. H. WALKER JR., REG. L.S. No 3182
300 Maple Drive
Mauldin, S. C. 29662

GCTO
--- 1 JUL 6 79
741
1.0001