

PT	PT	BRG/	LENGTH
1	2	NE 25 43 60	549.93
2	3	NE 17 49 1	88.95
3	4	NE 21 49 9	161.94
4	5	NE 61 26 29	106.89
5	6	SE 33 28 12	961.42
6	7	SW 52 9 49	124.23
7	8	NW 62 24 20	250.89
8	9	NW 68 52 0	203.90
9	10	NW 89 54 0	177.59
10	1	SW 70 23 2	278.07

FILED
GREENVILLE CO. S.C.
JUN 8 4 14 PM '79
DONNIE S. TANKERSLEY
R.M.C.

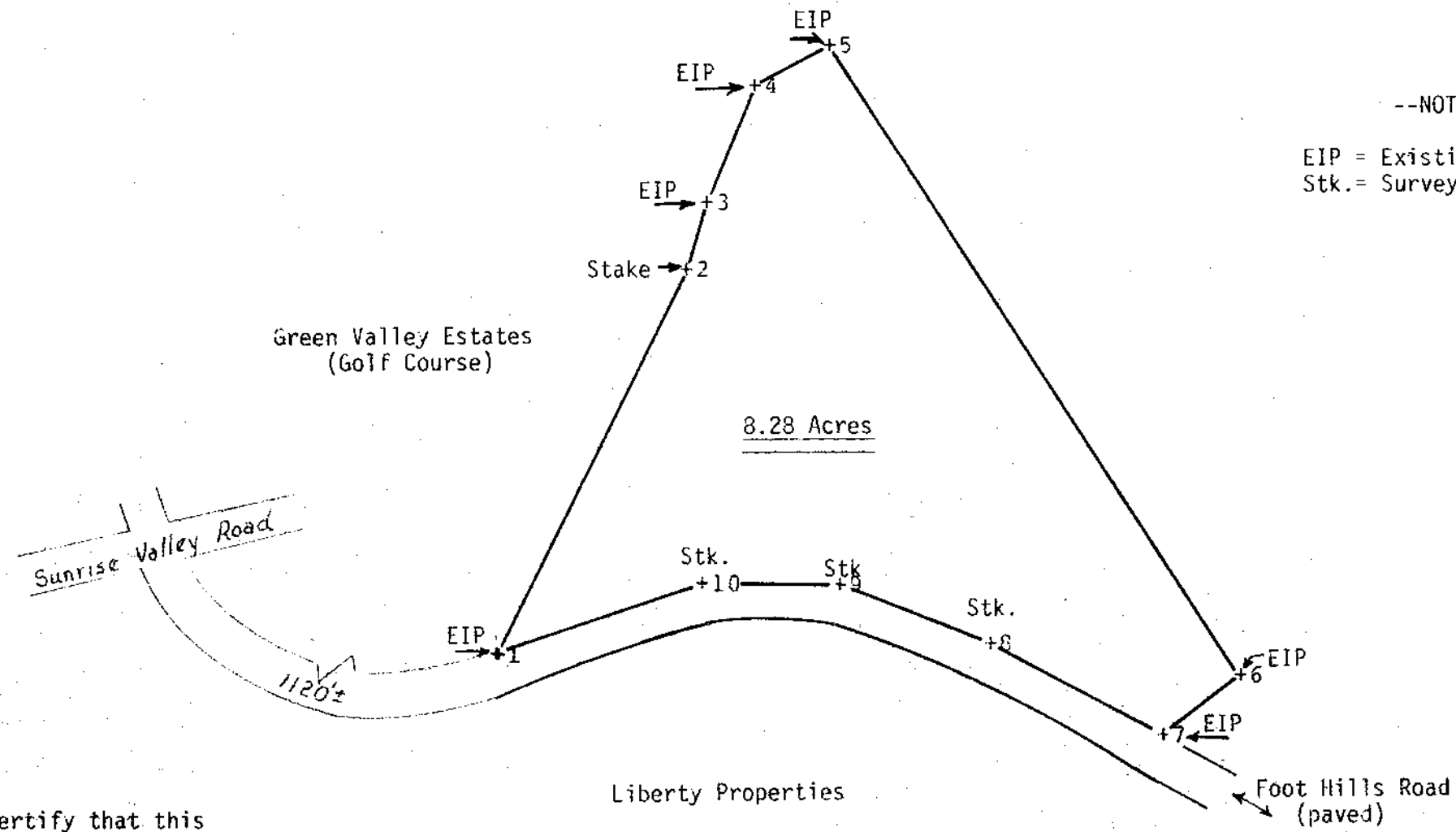

--NOTE--
EIP = Existing Iron Pin
Stk. = Survey Stake



GCTO -----3 JUN 8 1979 2.0001



I, John R. Long, certify that this map was drawn by me from an actual survey made by me.

John R. Long
SC RLS 6270

36541

South Carolina, Greenville County

I, Betty Sefick, a notary public, do certify that John R. Long personally appeared before me and acknowledged the execution of the foregoing instrument.

WITNESS my hand and official seal this 3rd day February, 1979.
Betty W. Sefick Notary Public

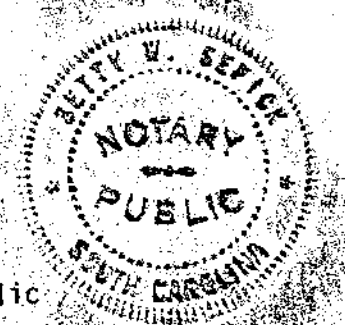

JUN 8 1979

7-I-2

Survey For

Liberty Properties		
SCALE: 1" = 200'	APPROVED BY: <i>John R. Long</i>	DRAWN BY JRL
DATE: 2-03-79		REVISED
Greenville County, South Carolina		
		DRAWING NUMBER

MICROFILMED