

FILED
GREENVILLE CO. S.C.
JUL 11 4 08 PM '79
DONNIE S. TANKERSLEY
R.M.C.

JUL 11 1979

MICROFILMED

C. DOUGLAS WILSON
S 26 - 16 E 157.02'

(DIST. NOT TO SCALE)

EASTBOURNE ROAD
6" G.I. WATER MAIN

(DIST. NOT TO SCALE)

S 57 - 00 W
C. DOUGLAS WILSON

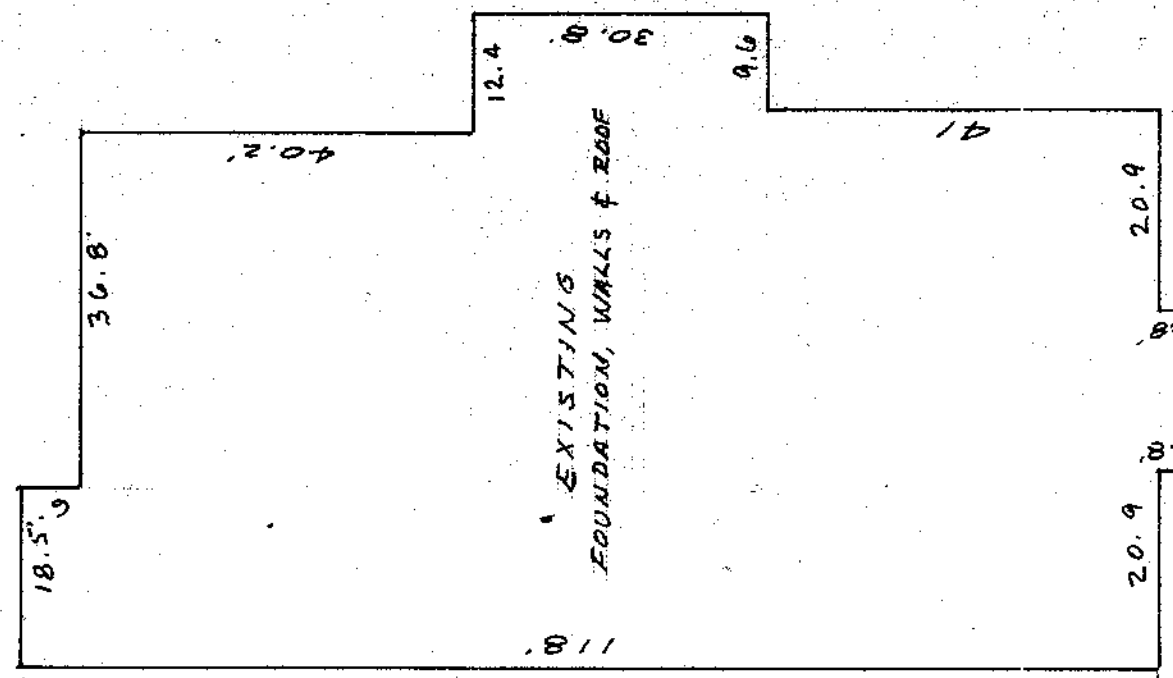

7-G-32 ✓
1196

SIGN

18" W.I.P. SANIT. SEWER

N 26 - 16 W 157.02'

HYDRANT

8.6" C.I. WATER MAIN

WHITE HORSE ROAD

TO FACE CURB

PROPERTY OF
RYANS FAMILY STEAK HOUSE OF GREENVILLE - NO. 2
GREENVILLE CO., S. C.

JUNE 29, 1979 SCALE 1" = 20'

THIS IS TO CERTIFY THAT ON JUNE 29, 1979 I SURVEYED THE PROPERTY SHOWN ON THIS PLAT, AND THAT THE PROPERTY LINES AND BUILDING ARE AS SHOWN HEREON AND THAT SAID BUILDING DOES NOT PROJECT NOR ENDOACH ON ADJACENT STREETS OR PROPERTY AND THAT NO ADJACENT WALLS OR BUILDINGS PROJECT NOR ENDOACH ON SAID PROPERTY AND THAT NO UTILITY LINES CROSS THIS PROPERTY EXCEPT AS SHOWN HEREON OR OTHERWISE SERVICE THERETO, AND THAT THIS PROPERTY IS NOT IN A FLOOD HAZARD AREA.

SURVEY BY: CLARKSON SURVEYING, INC. *Clarkson* - SERIALS NO. 2589