

MICROFILMED

FILED  
GREENVILLE CO. S. C.

APR 23 1 36 PM '79

DONNIE S. TANKERSLEY  
R.M.C.

RIDDLE ROAD

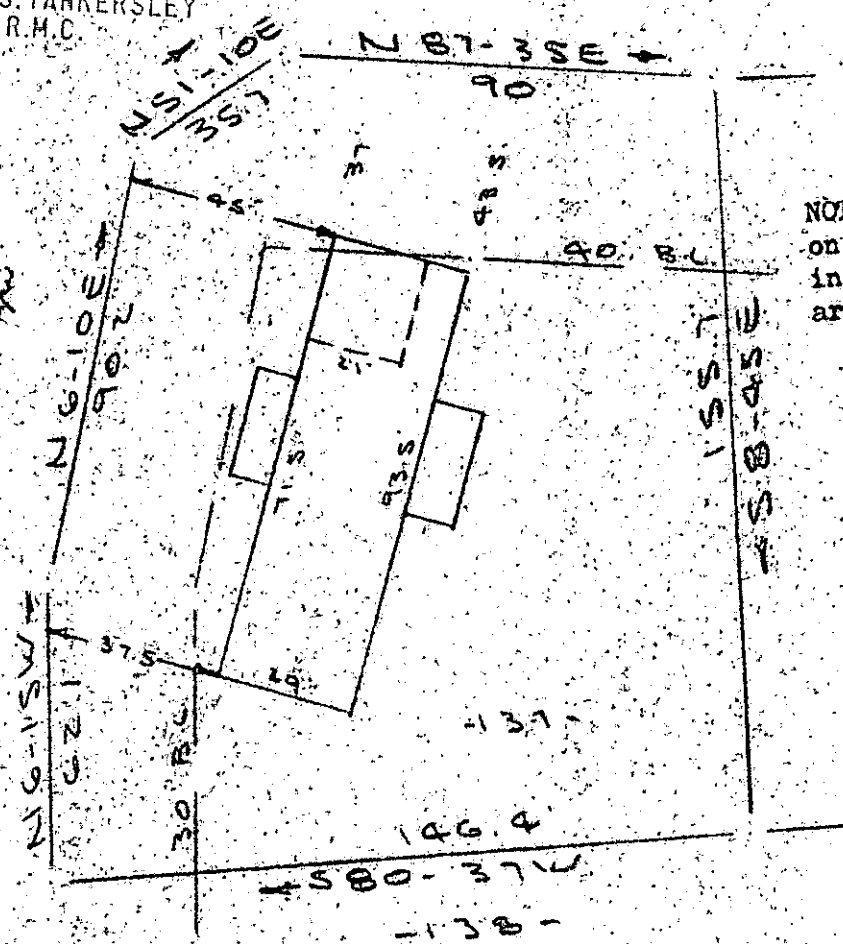

NOTE: Improvements on this lot are not in a flood hazard area.

PROPERTY OF  
**ROBERT A. VAN VOORHIS III**  
NEAR GREENVILLE, S.C.  
SCALE 1" = 40'  
20 APRIL 1979

This is to certify that on the 20th day of April, 1979, I surveyed the property shown on this plat, being known as lot 137 on plat of PINE BROOK FOREST SUBDIVISION Section 2 and recorded in the R.M.C. Office Greenville County, S. C., in Plat Book "4 - X" at Pg. 49; and that the property lines, walls and buildings are as shown hereon, and that the walls and buildings located on said lot do not encroach or project on adjacent street or property, and that no adjacent walls or buildings encroach or project on said premises, and no power lines cross this property except as shown hereon.

Also being known as PROPERTY OF ROBERT A. VAN VOORHIS III and recorded in Plat Book at Page

APR 23 1979

30849

*R. B. Bruce*  
R. B. Bruce, RLS #1952

7-D-94

CAROLINA SURVEYING CO.  
112 Manly St.  
Greenville, S. C.

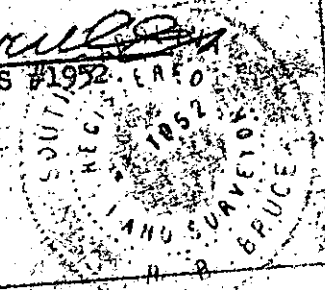

1:00CI

574.11-1-137

GCTO

AP 23 79 1543