

FILED
GREENVILLE CO. S. C.
APR 20 3 24 PM '79
DONNIE S. TANKERSLEY
R.M.C.

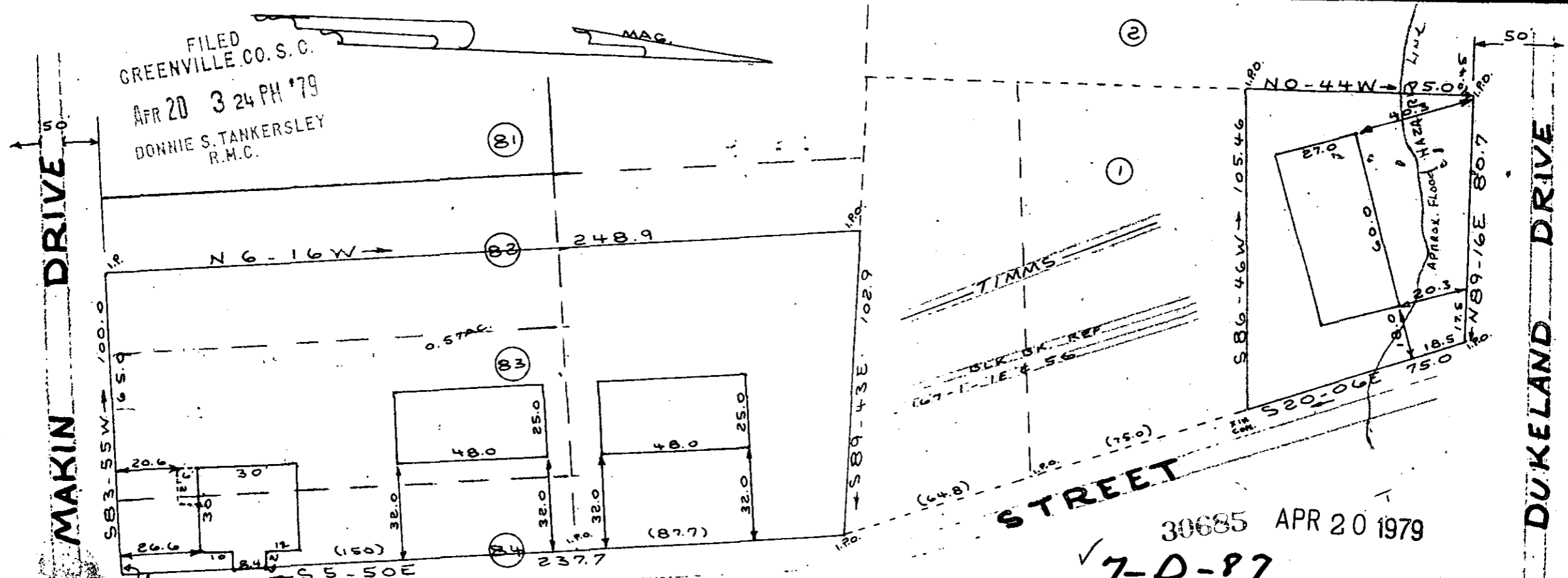

CHRISTOPHER

I hereby certify that, on March 26, 1979 I surveyed lot 83 and a portion of lot 82 and 84 according to a plat recorded in plat book "I" on page 32 also a portion of lot one according to a plat recorded in plat book "U" -81 and an unnumbered portion between these parcels as shown on a plat recorded in plat book "S" on pages 192 and 193 in the R.M.C. Office Of Greenville County; and that the property lines, buildings and walls are as shown hereon, that no walls or buildings encroach on adjacent streets or property and no walls or buildings encroach or project on these premises except as shown and the structures are not within a flood hazard area according to a map 145 H.U.D. flood ins. mape of Jan. 20, 1979.

STREET

30685 APR 20 1979

7-D-87

DOUGLAS A. NELSON

NEAR THE CITY OF GREENVILLE

GREENVILLE COUNTY S.C.

WEBB SURVEYING & MAPPING CO.

SCALE 1"=40' MARCH 28, 1979



CHARLES E. WEBB
REGISTERED
1577
LAND SURVEYOR
SOUTH CAROLINA

THIS PLAT FOR RECORDING

CHARLES E. WEBB R.T.S.

2 AP20 79 1266

1.000

BLK. BK. REF. 167-1-20 & 15