

MICROFILMED

FILED
GREENVILLE CO. S. C.
APR 20 12 10 PM '79
DONNIE S. TANKERSLEY
R.M.C.

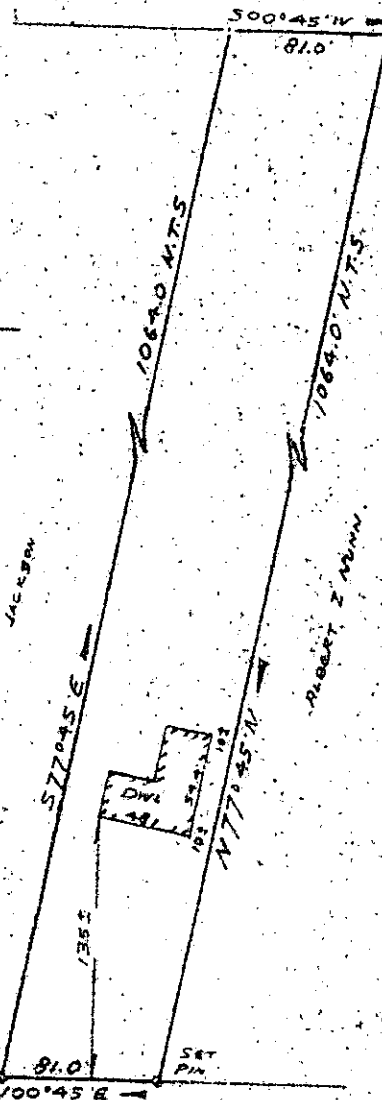
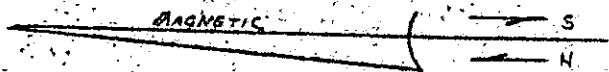

NOTE:
THIS PLAT REPRESENTS A PARTIAL SURVEY OF THE PROPERTY SHOWN. THE FRONT, PROPERTY CORNERS AND PARTIAL SIDE LINES WERE ESTABLISHED IN THE FIELD FOR THE PURPOSE OF LOCATING HOUSE ON SAID PROPERTY. IRON PINS WERE NOT SET AT THE REAR OF THE PROPERTY.

OLD PIEDMONT HWY

PROPERTY OF
ALBERT O. NUNN
AND
EVELYN M. NUNN
NEAR GREENVILLE, SOUTH CAROLINA
SCALE 1"=100' APRIL 20, 1979

Survey by: Century Land Surveying Co.
Greenville, South Carolina

Richard D. Wooten, Jr.
S. C. R. L. S. No. 4678

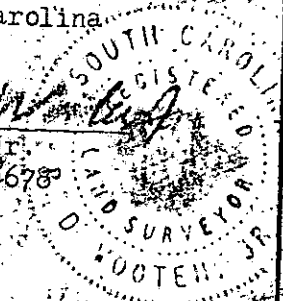

30585

✓ 7-D-79

GC10 -----2 AP20 79 1167

1.00CI