

MICROFILMED

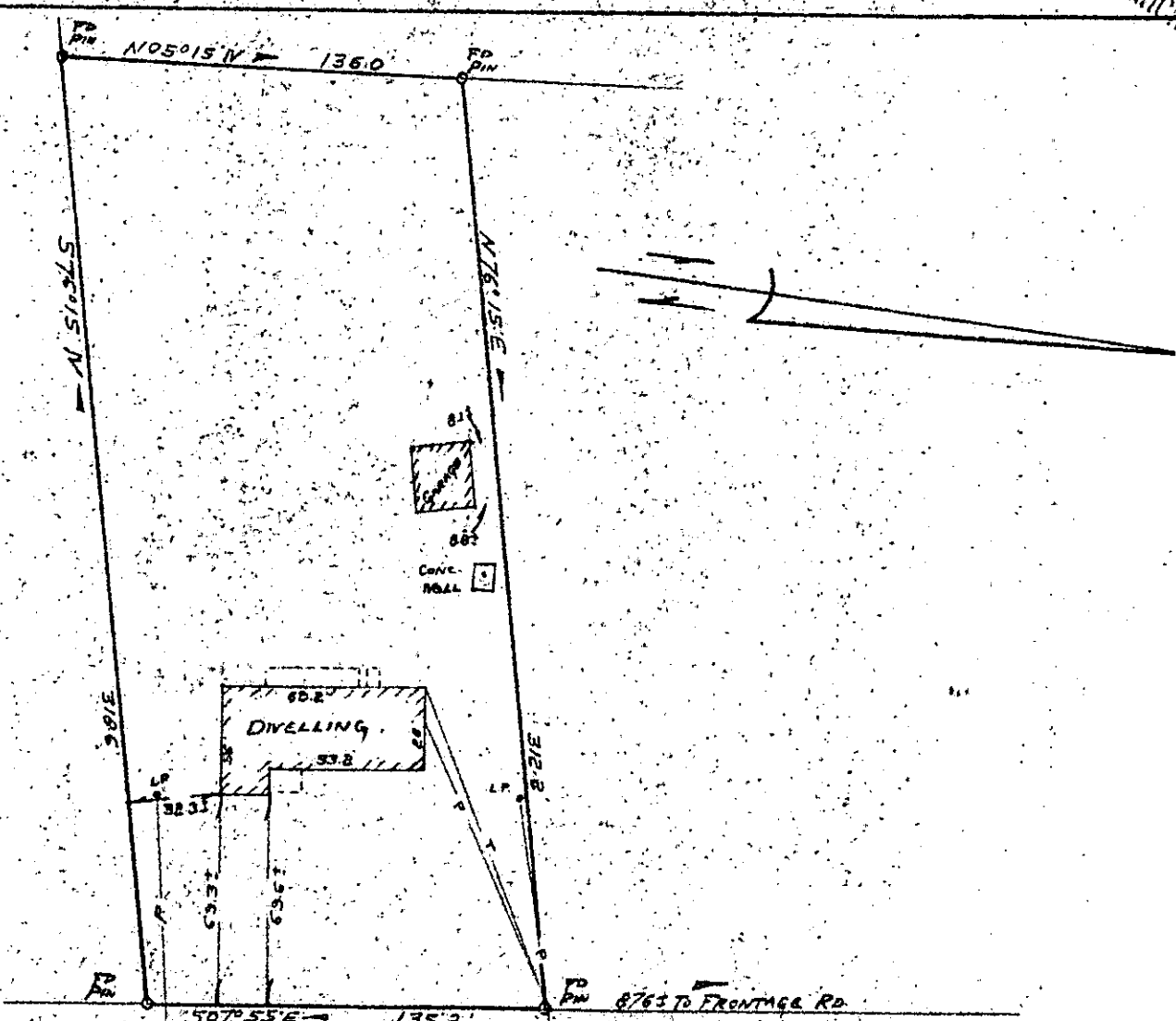

PUTMAN ROAD

PROPERTY OF
ROBERT E. TOLLISON
 AND
DOROTHY L. TOLLISON
 NEAR FOUNTAIN INN, SOUTH CAROLINA
 SCALE 1" = 60' APRIL 6, 1979

FILED
 GREENVILLE CO. S.C.
 APR 11 4 29 PM '79
 DONNIE S. TANKERSLEY
 R.M.C.

GC10 -----3 AP11 79

This is to certify that on April 6, 1979, I surveyed the property shown on this plat, known as Property of Robert E. Tollison and Dorothy L. Tollison as shown on a plat recorded in the RMC Office for Greenville County, in Plat Book _____, page _____, and that the property lines, walls and buildings are as shown hereon, and that the building located on said lot does not project nor encroach on adjacent streets or property, and that no adjacent walls or buildings project nor encroach on said lot, and that no utility lines cross this lot except as may be shown hereon.

NOTE: This property is not located within a flood hazard area.

Survey by: Century Land Surveying Co.
 Greenville, South Carolina

29561

SOUTH CAROLINA REGISTERED LAND SURVEYOR
 Richard D. Wooten, Jr.
 S. C. R. L. S. No. 4678

7-D-51 ✓ APR 11 1979

1.00CI