

GREENVILLE CO. S.C.
FILED
APR 10 11 41 AM '79
S. TANKERSLEY
R.M.C.

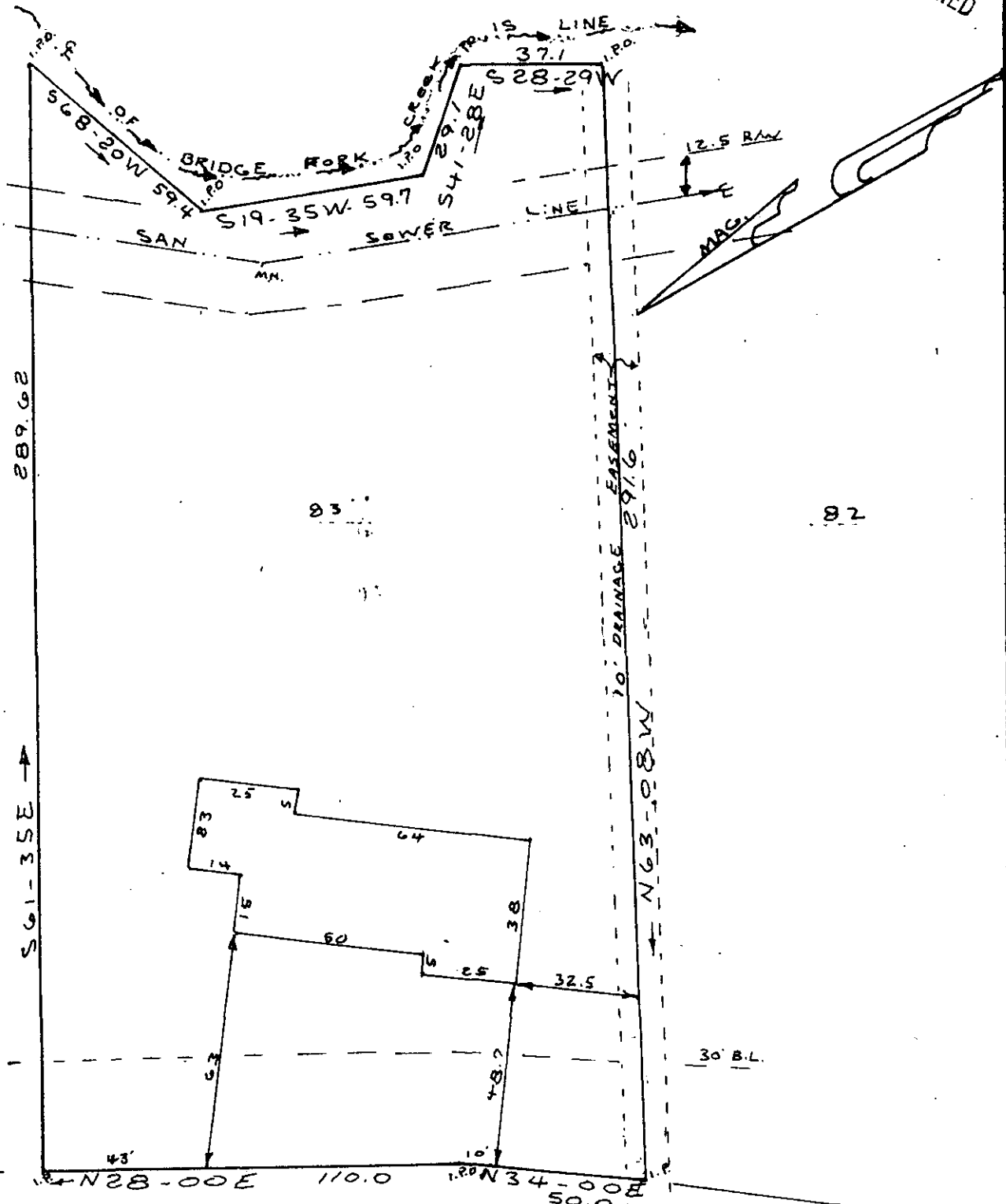

SAGRAMORE LANE

PROPERTY OF
GUIDO W. BAUSCH

SHEDAR BAUSCH

NEAR MAULDIN
GREENVILLE COUNTY, S.C.

WEBB SURVEYING & MAPPING CO.

SCALE: 1" = 40' MARCH 12, 1979

I hereby certify that on March 12, 1979 I surveyed lot 83 according to a plat of Holly Tree Plantation section three dated Oct 11, 1978 and recorded in plat book "68" on page 81 in the R.M.C. of the State of Greenville County; and that the property lines, building and walls are as shown hereon; that no wall or buildings encroach or project on adjacent streets or property and no buildings or walls encroach or project on these premises, and that the structures are not within a flood hazard area.

Charles F. Webb
Charles F. Webb R.L.B.
29356



7-D-41 ✓

