

APR 3 3 53 PM '79
DONNIE S. TANKERSLEY
R.M.C.

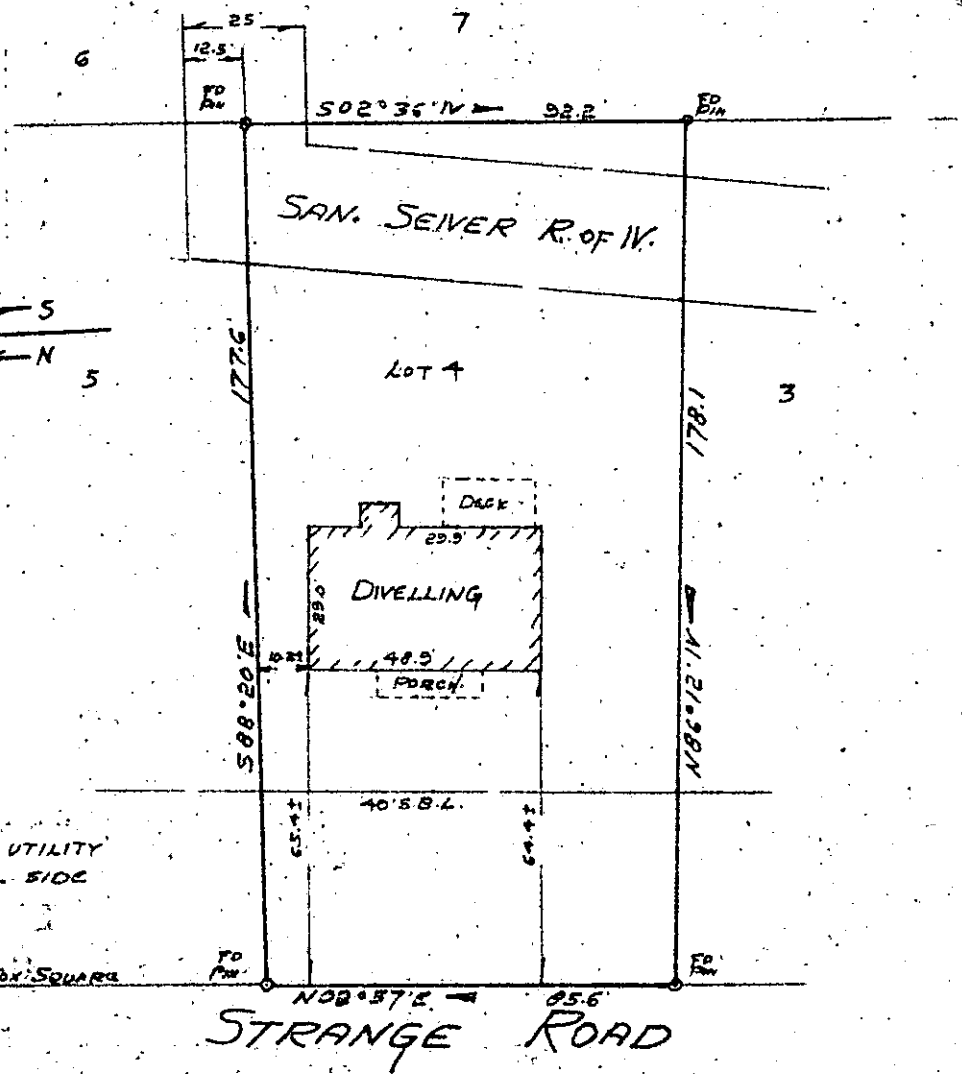
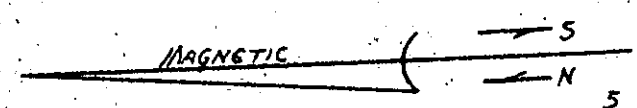

NOTE:
THERE IS A DRAINAGE AND UTILITY
EASEMENT 5' EACH SIDE OF ALL SIDE
AND REAR LOT LINES.

8842 TO GRAY FOX SQUARE

STRANGE ROAD

PROPERTY OF
GEORGE H. PRUITT
AND
PHYLLIS C. PRUITT
NEAR GREENVILLE, SOUTH CAROLINA
SCALE 1" = 40'

APR 3 1979

✓ 7-D-21

This is to certify that on March 26, 1979, I surveyed the property shown on this plat, known as Lot No. 4 of Section One, Gray Fox Run, as shown on a plat recorded in the R.M.C. Office for Greenville County, in Plat Book 5-P, page 9, and that the property lines, walls and buildings are as shown hereon, and that the buildings located on said lot do not project nor encroach on adjacent streets or property, and that no adjacent walls or buildings project nor encroach on said lot, and that no utility lines cross this lot except as may be shown hereon.

NOTE: This property is not located within a flood hazard area.

Survey by: Century Land Surveying Co.
Greenville, South Carolina

28553

Richard D. Wooten, Jr.
S. C. R. L. S. No. 4678

GCTO ----- 2 APR 3 1979 274 1:00CI