

FILED
GREENVILLE CO. S. C.

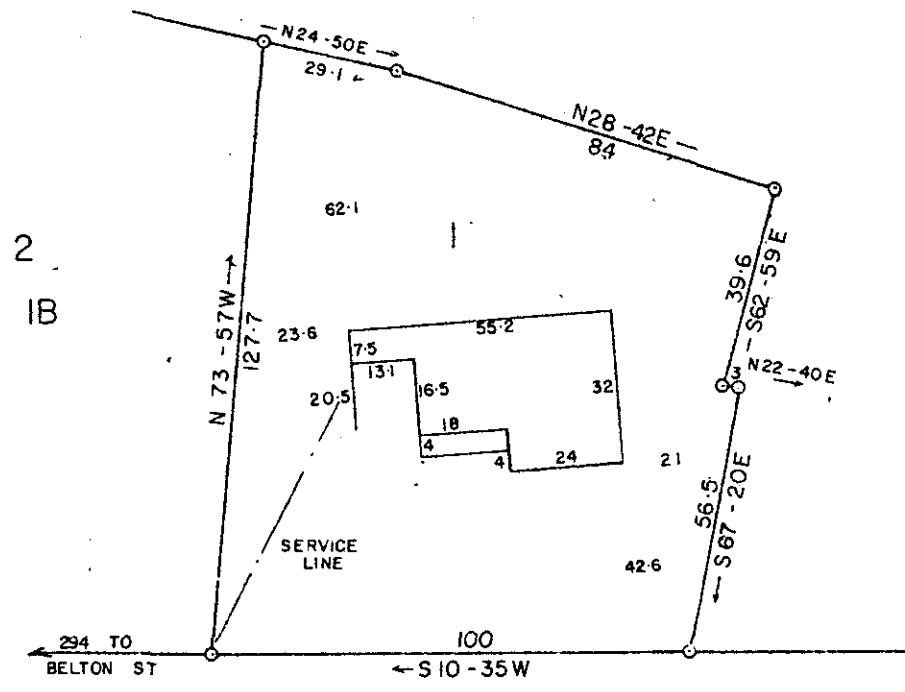

APR 2 11 54 AM '79

DONNIE S. TANKERSLEY
R.M.C.



2
IB

ELCON DRIVE

NOTE: THIS LOT DOES NOT LIE IN A FLOOD PLANE.

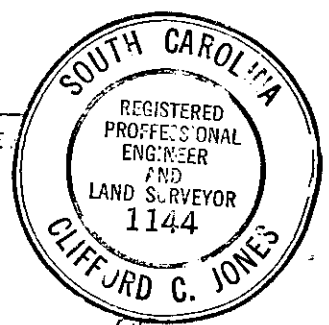

✓ 7-D-20

PROPERTY OF
DON R. McLEOD
 &
DEBBIE T. McLEOD
 GREER
 GREENVILLE COUNTY, S. C.

SCALE 1" = 40' FEB. - 2 - 79

28440

57 APR 2E

1.00 AM

This is to certify that on the 2 day of FEB 1979, I surveyed the property shown on this plat, being LOT 1 OF JOHN D. McCLIMON PROP., recorded in Plat Book SSS 3 of the R.M.C. Office for Greenville County, S. C., and that the property lines, walls and buildings are as shown hereon; that the buildings located on said lot do not encroach or project on adjacent streets or property; and that no adjacent buildings or walls encroach or project on said premises, and that no utility lines cross this property.

Reg. Engineer No. 1144 S.C.

