

MICROFILMED

SIMONS COURT

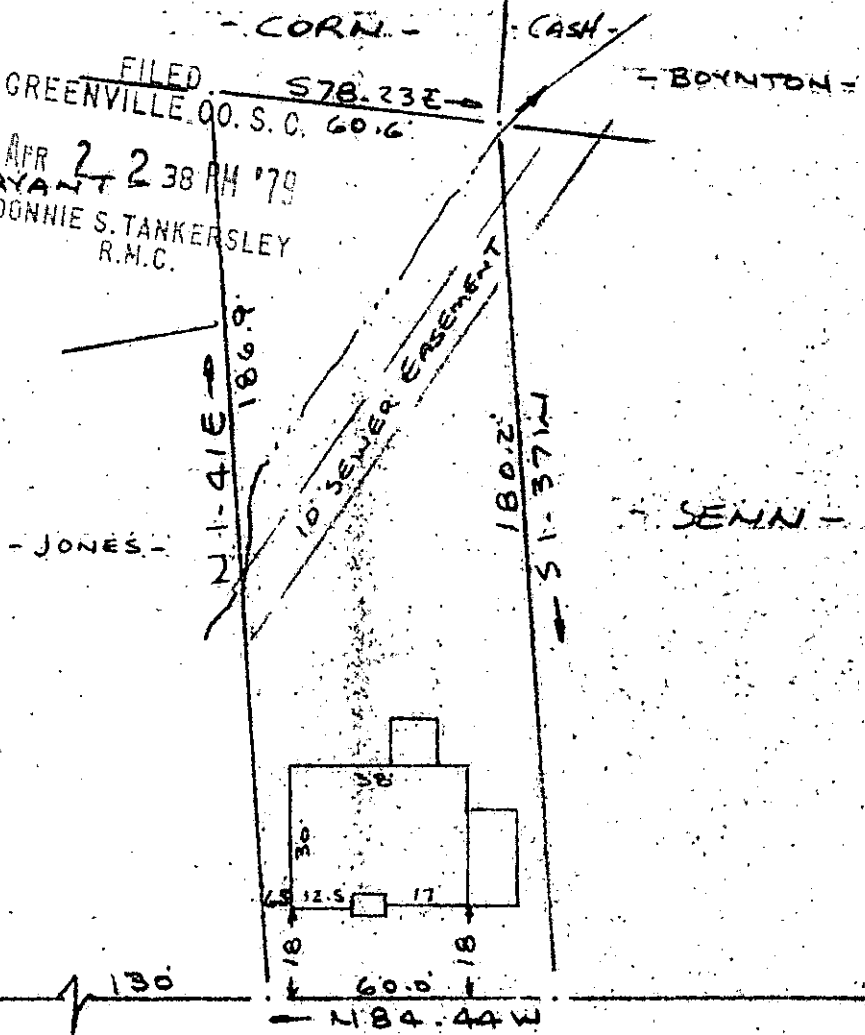

NOTE:
Improvements on this lot
are not in a flood hazard
area.

RANDALL STREET
WATER & SEWER IN ST R/W

PROPERTY OF
EDWARD J. DELONG & MARION E. DELONG
GREENVILLE, S.C.
SCALE 1" = 40' 28 MARCH 1979

This is to certify that on the 28th day of March, 1979, I surveyed the property shown on this plat, being known as PROPERTY OF EDWARD J. DeLONG & MARION E. DeLONG and recorded in the RMC Office Greenville County, S. C., in Plat Book at Page ; and that the property lines, walls and buildings are as shown hereon, and that the walls and buildings located on said lot do not encroach or project on adjacent street or property, and that no adjacent walls or buildings encroach or project on said premises, and no power lines cross this property except as shown hereon.

R. B. Bruce

R. B. Bruce, H.S. #1952-0

28446

17-D-17

CAROLINA SURVEYING
112 Manly St.
Greenville, S.C. 29602
AP. 2 79

CO.

155

