

PROFILMED

REF. TO PLAT FOR ETHEL B. FARMER DATED FEBRUARY 6, 1969 BY H. S. BROCKMAN. REF. DEED BOOK 886, PP. 146.

MAR 30 1979



FILED
GREENVILLE, CO. S. C.
MAR 30 12 16 PM '79
DONNIE S. TANKERSLEY
R.M.C.

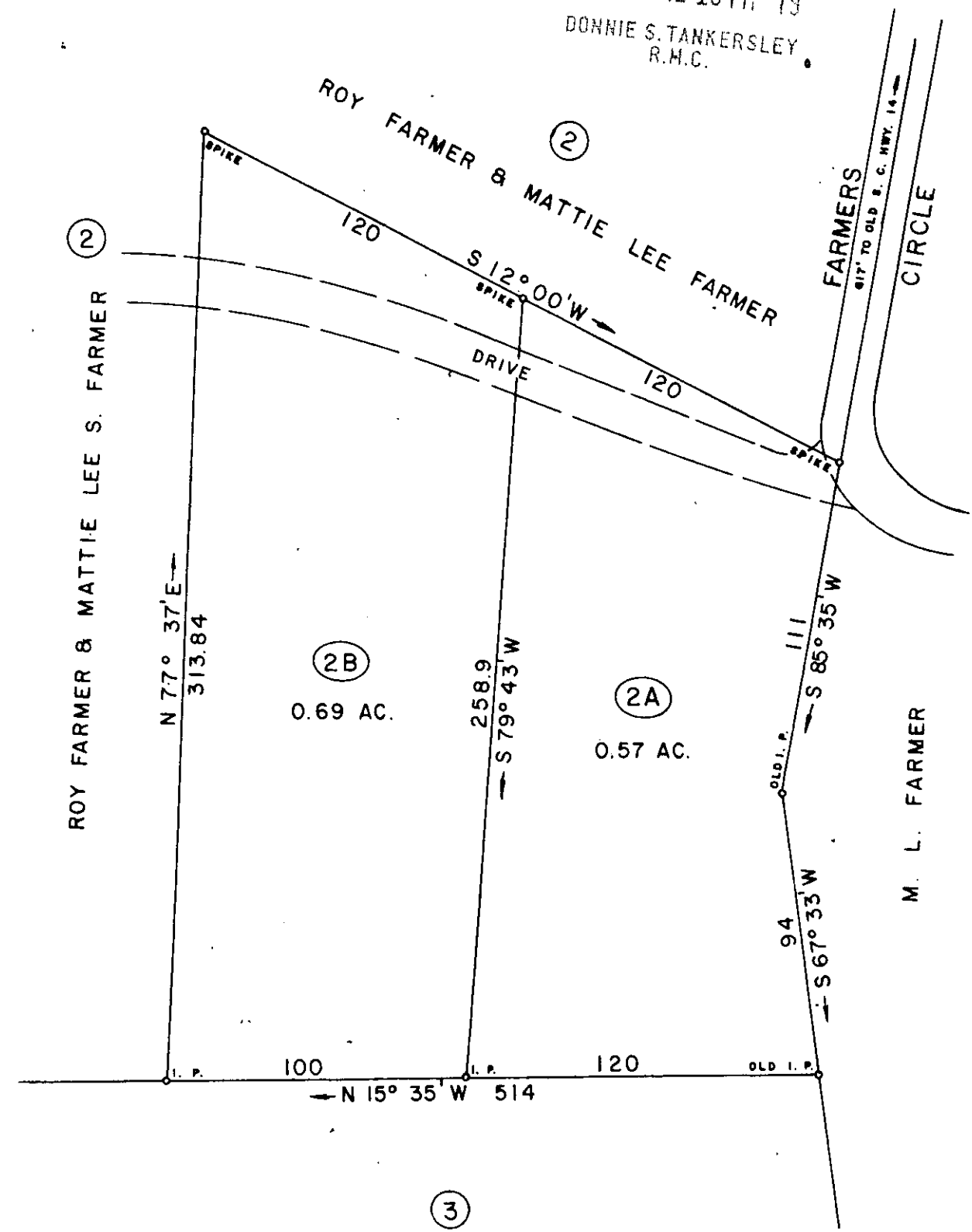

28216

✓ 7-D-10

SURVEY FOR

ROY FARMER

LOCATED 3 MILES SOUTHWEST OF GREER

COUNTY: GREENVILLE	COUNTY BLOCK MAP: 528.3 - 1 portion of 11.1	STATE: SOUTH CAROLINA
DATE: MARCH 15, 1979	SCALE: 1" = 50'	FIELD CHIEF: B. E. H.
WOLFE & HUSKEY, INC. ENGINEERING and SURVEYING		DRAWN BY: L. B. M.
P. O. BOX 35 - LYMAN, S. C. 29365		



79-7-4

MR30 79 1434

1.0001