

FAIRVIEW AVENUE

WATER & SEWER IN ST. R/W

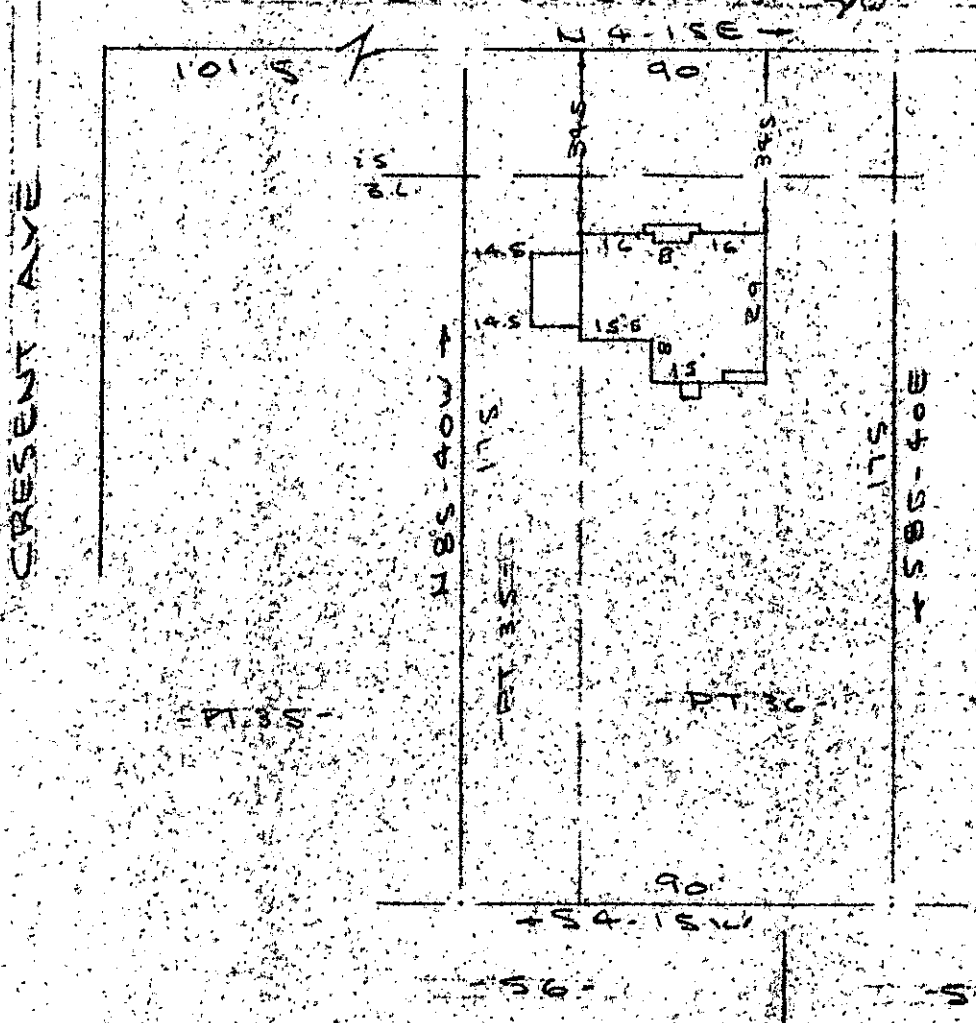

NOTE:
 Improvements on
 this lot are
 not in a flood
 hazard area.

FILED
 GREENVILLE CO. S. C.
 MAR 29 4:57 PM '79
 DONNE S. TANKERSLEY
 R.M.C.

GCTO 3 MR 29 79 386 1.00CI

PROPERTY OF

STANLEY E. VON HOFE & BARBARA B. VON HOFE

GREENVILLE, S.C.

SCALE 1" = 40'

28 MAR 1979

This is to certify that on the 28th day of March, 1979, I surveyed the property shown on this plat, being known as part of lot 35 and part of lot 36 on plat of MAP OF ALTA VISTA and recorded in the RMC Office Greenville County, S. C., in Plat Book "G" at Page 20; and that the property lines, walls and buildings are as shown hereon, and that the walls and buildings located on said lot do not encroach or project on adjacent street or property, and that no adjacent walls or buildings encroach or project on said premises, and no power lines cross this property except as shown hereon.

R. B. Bruce

R. B. Bruce, RLS #1952

7-D-6 # 27933

CAROLINA SURVEYING CO.
 112 Manly St.
 Greenville, S. C.