

CURVE DATA

CURVE "A"	
LC	69.0 50'
LC	34.0 55'
LC	125'
LC	87.25
LC	152.35
LC	143.10
DEG. OF CURVE	46.23

DATA GIVEN FOR MOST PROMINENT CURVE

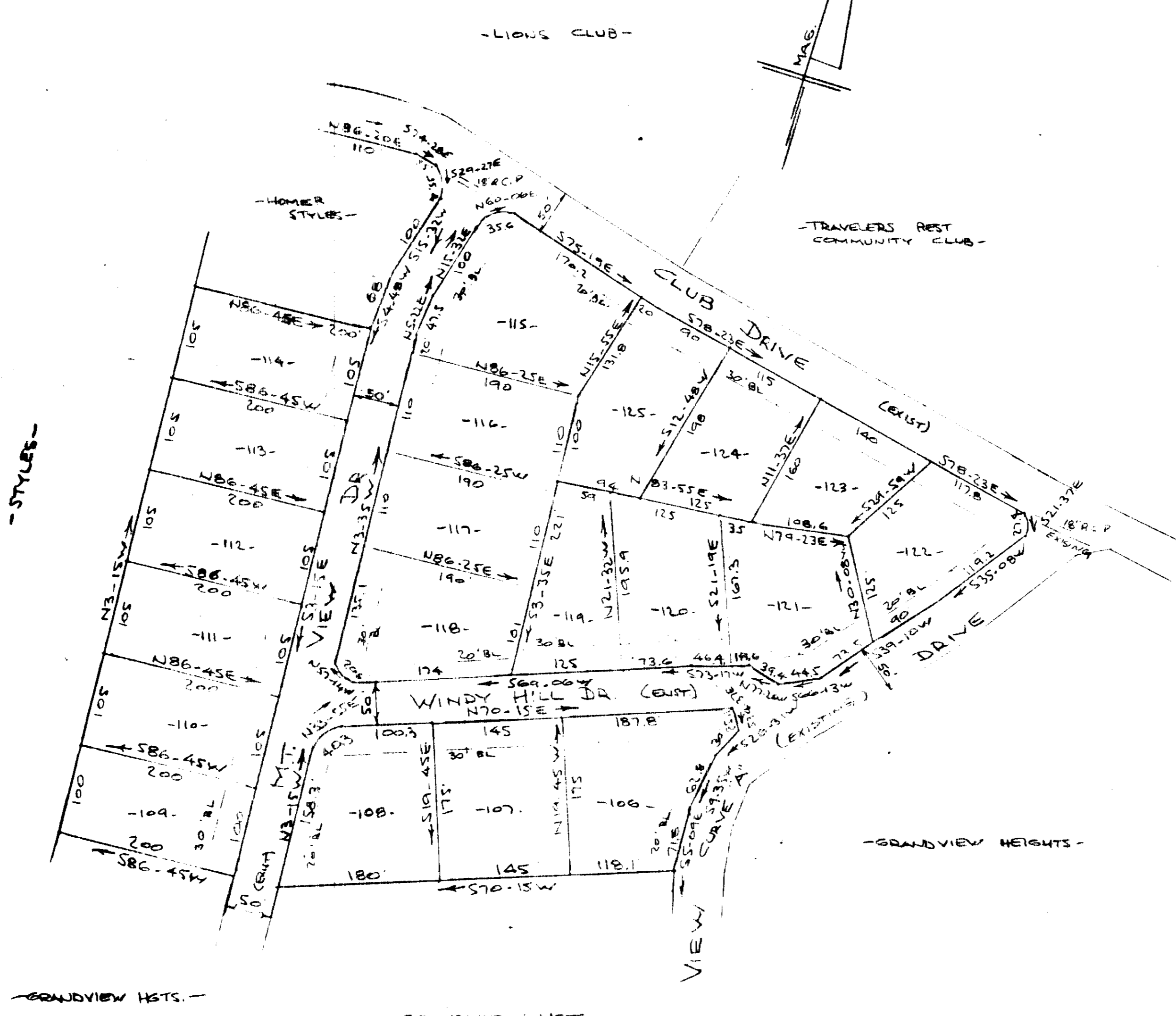
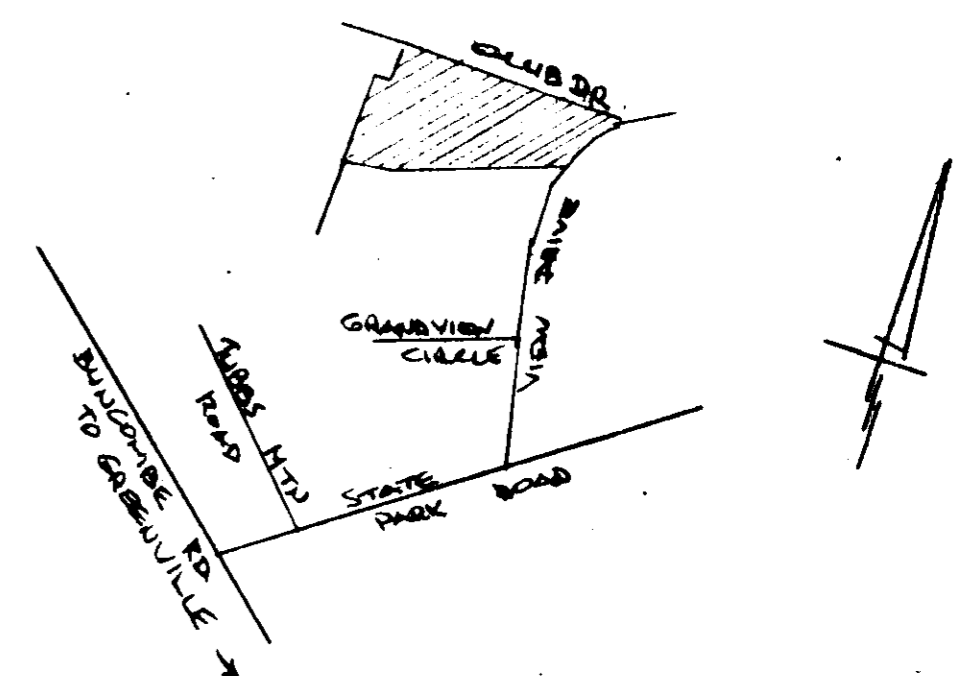

FINAL PLAT

CERTIFICATE OF OWNERSHIP AND DEDICATION

The undersigned hereby acknowledge that I am (we are) the owner(s) of the property shown and described hereon and that I (we) hereby adopt this plan of subdivision with my (our) free consent and that I (we) establish the minimum building restriction lines, and hereby dedicate to public use as roads, streets, and easements, forever all areas so shown or indicated on said plat.

11/14/78 Signed *Harold Styles*
 / / / Signed _____
 / / / Signed _____
 / / / Signed _____

CERTIFICATE OF ACCURACY

I, _____, certify that this plat was (drawn by me) (drawn under my supervision) (an actual survey made under my supervision) from (an actual survey made by me) (deed description recorded in Book _____ Page _____ Book _____ Page _____, etc.) (other); that the error of closure as calculated by latitudes and departures is _____; that the boundaries not surveyed are shown as broken lines plotted from information found in Book _____ Page _____; that this plat was prepared in accordance with the Greenville County Subdivision Regulations as adopted.

6-19-74 R.B. Bruce
 DATE LICENSED ENGINEER OR REGISTERED SURVEYOR
 S. C. Registration No. 1952

CERTIFICATE OF APPROVAL FOR RECORDING

I hereby certify that the subdivision plat shown hereon has been found to comply with the Subdivision Regulations for Greenville County, with the exception of such variances, if any, as are noted in the minutes of the Greenville County Planning Commission of Greenville County, South Carolina, and that it has been approved for recording in the office of the County Register of Mense Conveyance.

2/15/80 R. J. Carter
 DATE DIRECTOR OF PLANNING
 GREENVILLE COUNTY PLANNING COMMISSION

FILE NUMBER

73-168

FINAL PLAT
 GRAND VIEW HEIGHTS

HOMER STYLES OWNER	R.B. BRUCE REG. SURVEYOR
10.3 NO. OF ACRES	0.104 MILES OF NEW ROAD.
20 NO. OF LOTS	7DEC1973 DATE
ERROR OF CLOSURE: 1:4300	

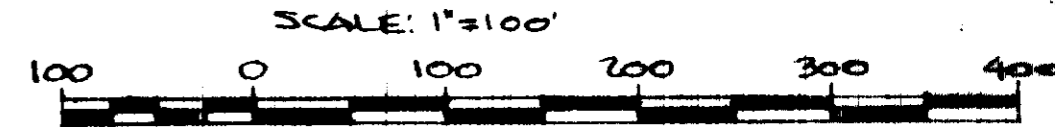

NOTE: 5' DRAINAGE & UTILITY EASEMENT ALONG ALL SIDE & REAR LOT LINES.

Plat filed This 20 day of Feb 1980
 And Recorded in Vol. 7-C Page 97 at 10:43 AM
Harold Styles
 Register of Mense Conveyance, Greenville County, S.C.

7-C-97

FEB 20 1980

FILED
 GREENVILLE COUNTY S.C.
 FEB 20 10 43 AM '80
 DONALD S. ANFRSLEY