

FILED
 GREENVILLE S.C.
 JAN 26 2 37 PM '80
 DUNN & WILKINSLEY
 S.U.C.

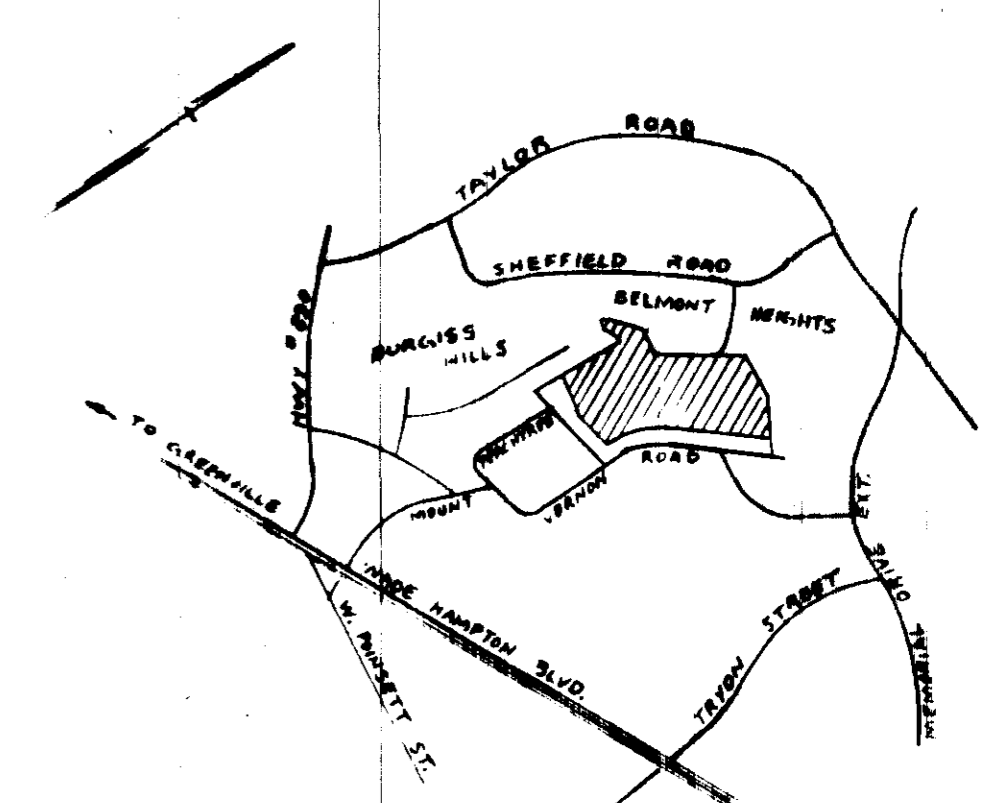

BELMONT HEIGHTS SUBDIVISION

BURGISS HILLS SUBDIVISION

J. VERNE SMITH

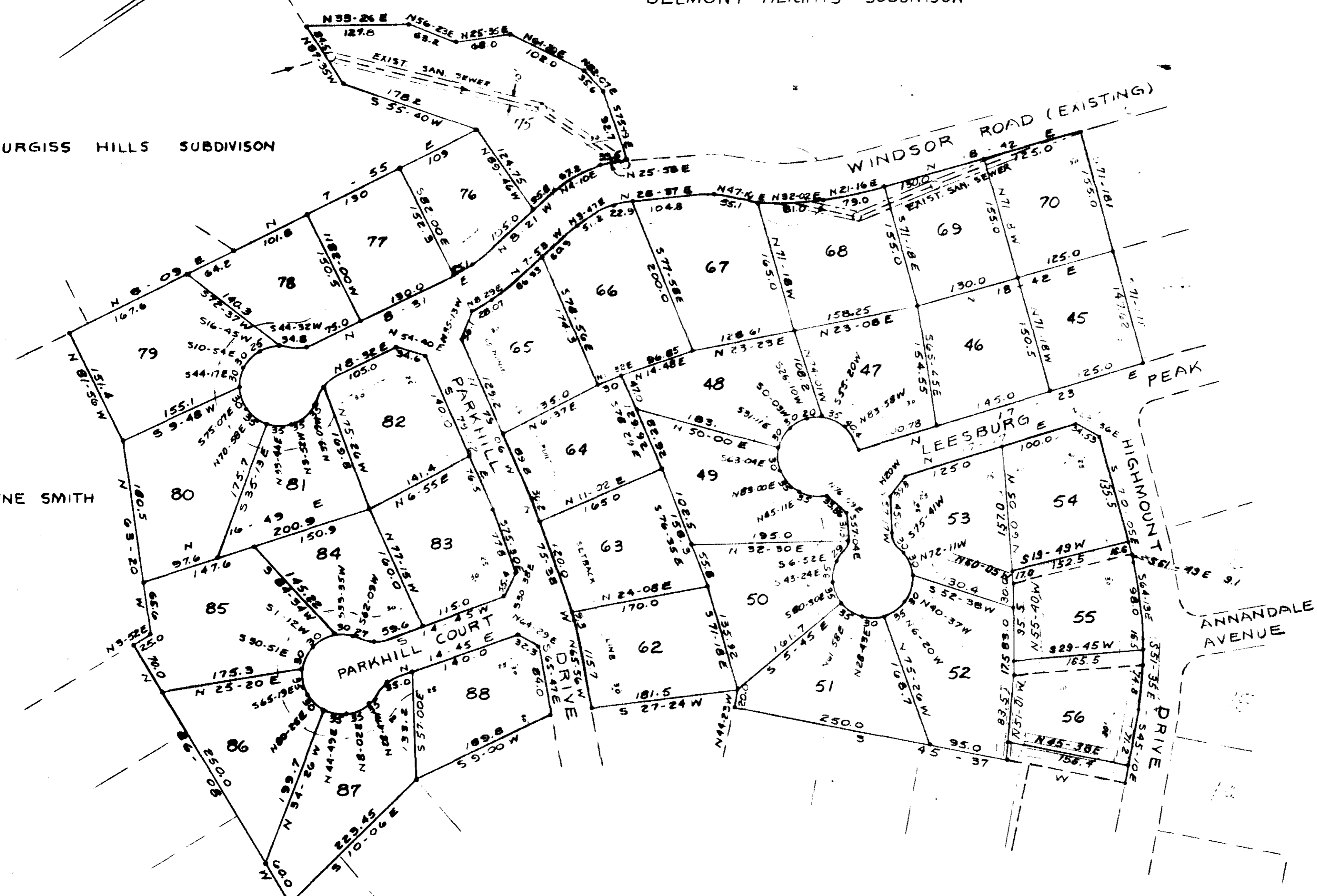

REVISED
 1/25/80
 DATE

7C-90
 23229

REVISED
 1/25/80
 DATE

NOTE:
 COMPILED PLAT OF LOT LINE CHANGES BY
 FREELAND AND ASSOCIATES, GREENVILLE, S.C.

DATE	LOT
1-22-80	54
1-22-80	55
1-22-80	56

LEGEND

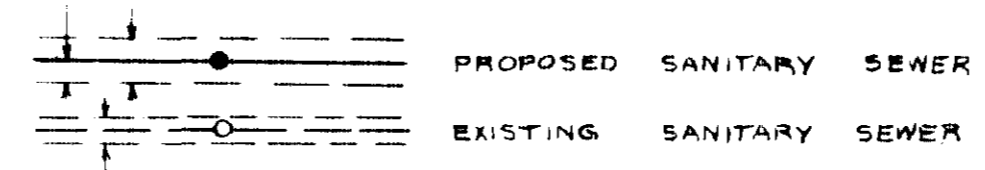

NOTE:
 THERE IS A 5' DRAINAGE & UTILITY EASEMENT
 EACH SIDE ALL REAR AND SIDE PROPERTY LINES.

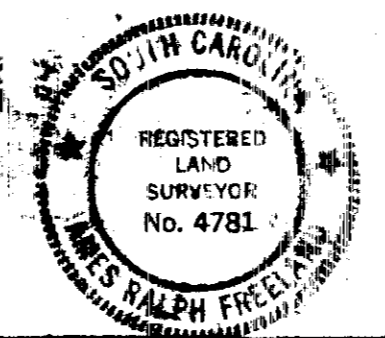

Plat Filed This 28 day of Jan. 19 80
 And Recorded in Vol. 7-C Page 90 at 2:37 P.M.
 Register Mesne Conveyance Greenville County, S. C.

CERTIFICATE OF OWNERSHIP AND DEDICATION

Witnessed and attested my hand and the seal of this office this 23rd day of January 1980.
 J. Verne Smith, Surveyor

APPROVED BY
 J. Verne Smith, Surveyor

FINAL PLAT

FILE NUMBER 72-172

SHEET NO ONE
 PORTION SECTION NO ONE
 MOUNT VERNON ESTATES

THREAT-MAXWELL-ENTERRISES OWNER
 PIEDMONT ENGINEERS & ARCHITECTS SURVEYOR

NO. OF ACRES 4.194E
 MILES OF NEW ROADS
 NO. OF LOTS 82
 DATE
 ERROR OF CLOSURE 1/1000

SCALE 1"=100'

