

FILED
GREENVILLE CO. S. C.
Oct 19 9 20 AM '79
DONNA WALKERSLEY
R.M.C.

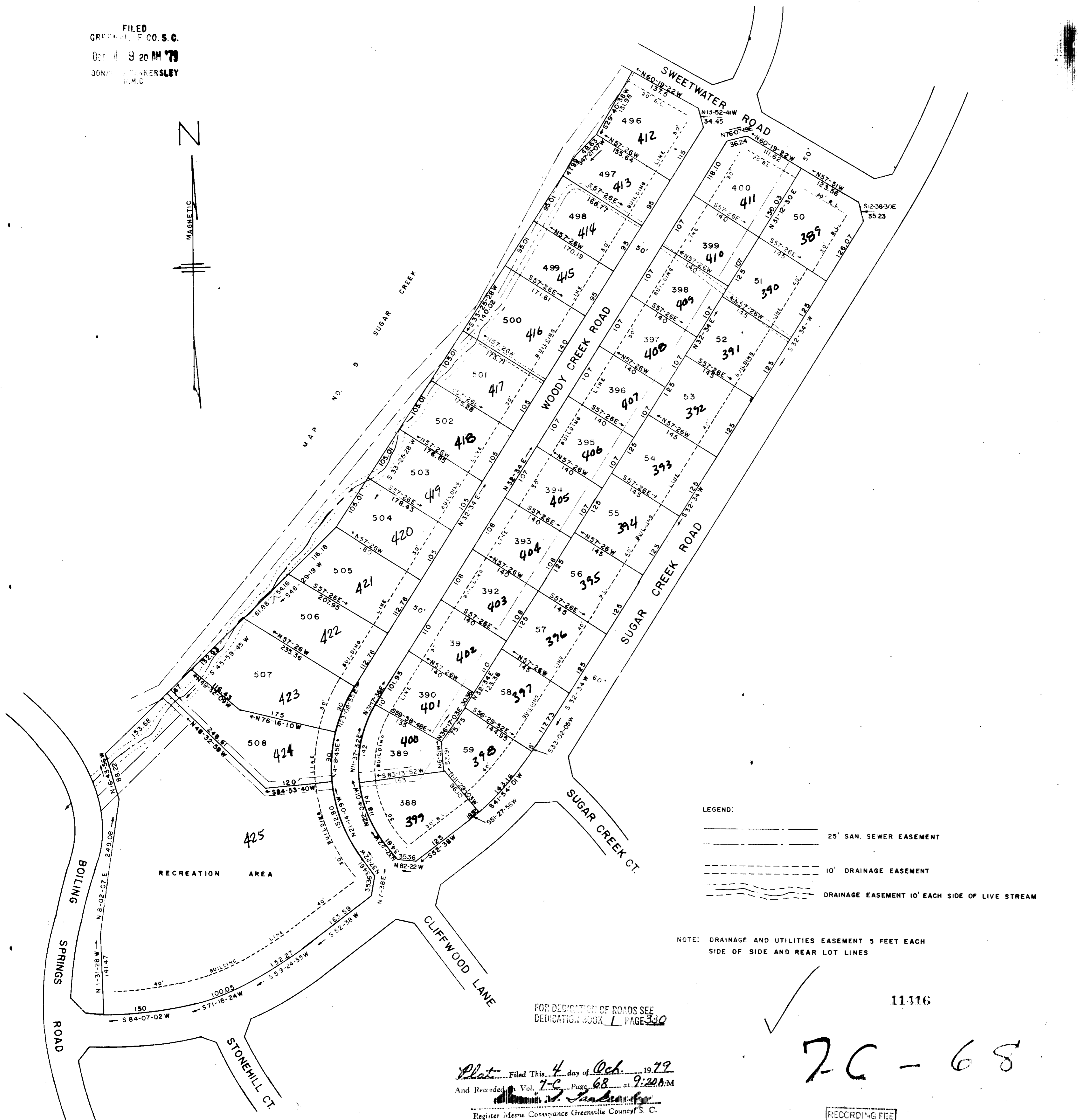

LEGEND:
 --- 25' SAN. SEWER EASEMENT
 --- 10' DRAINAGE EASEMENT
 --- DRAINAGE EASEMENT 10' EACH SIDE OF LIVE STREAM

NOTE: DRAINAGE AND UTILITIES EASEMENT 5 FEET EACH SIDE OF SIDE AND REAR LOT LINES

FOR DEDICATION OF ROADS SEE DEDICATION BOOK 1 PAGE 390

Plat Filed This 4 day of Oct. 1979
 And Recorded Vol. 7-C Page 68 at 9:20 A.M.
 Register Merrie Conveyance Greenville County S. C.

7C-68

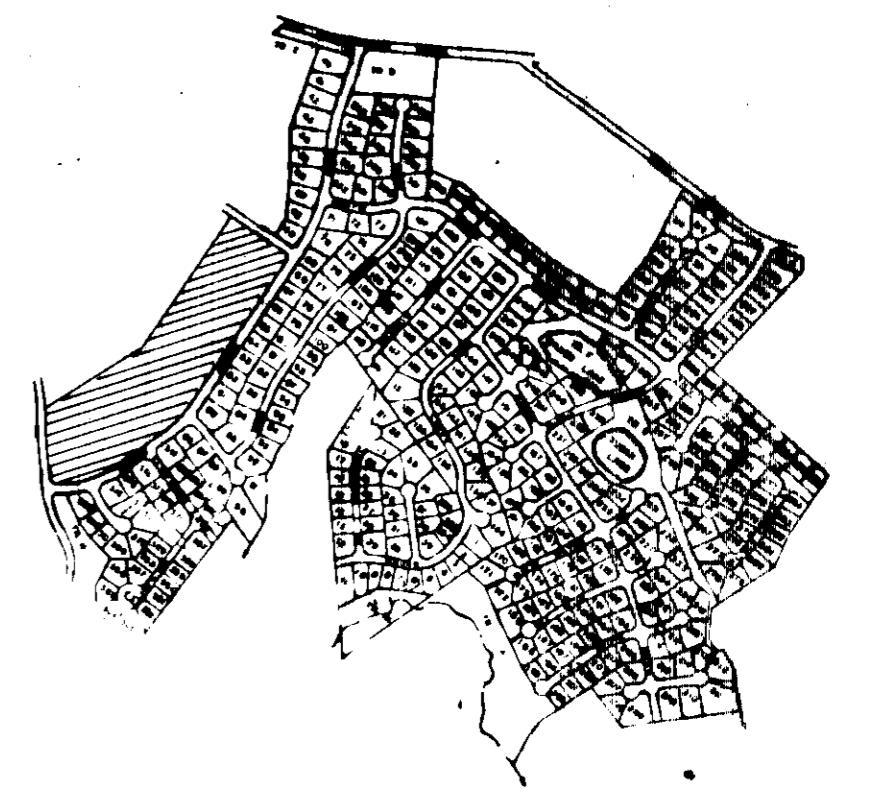

VICINITY MAP

FINAL PLAT

CERTIFICATE OF OWNERSHIP AND DEDICATION

"The undersigned hereby acknowledge that I am (we are) the owner(s) of the property shown and described hereon and that I (we) hereby adopt this plan of subdivision with my (our) free consent and that I (we) establish the minimum building restriction lines, and hereby dedicate to public use as roads, streets, and easements, forever all areas so shown or indicated on said plat

9/18/79 Signed *Ellis L. Darby Jr.*
 9/18/79 Signed *M. Graham Proffitt III*
 9/18/79 Signed *John C. Cottrhan*
 / / / Signed _____

CERTIFICATE OF ACCURACY

"I, C. O. RIDDLE, certify that this plat was (drawn by me) (drawn under my supervision) (an actual survey made under my supervision) from (an actual survey made by me) (a deed description recorded in Book _____ Page _____ Book _____ Page _____, etc.) (other); that the error of closure as calculated by latitudes and departures is 1/10000, that the boundaries not surveyed are shown as broken lines plotted from information found in Book _____ Page _____; that this plat was prepared in accordance with the Greenville County Subdivision Regulations as adopted.

9/18/79 DATE *C. O. Riddle* LICENSED ENGINEER OR REGISTERED SURVEYOR

S. C. Registration No. 1347

CERTIFICATE OF APPROVAL FOR RECORDING

"I hereby certify that the subdivision plat shown hereon has been found to comply with the Subdivision Regulations for Greenville County, with the exception of such variances, if any, as are noted in the minutes of the Greenville County Planning Commission of Greenville County, South Carolina, and that it has been approved for recording in the office of the County Register of Merrie Conveyance."

9/28/79 DATE *Chapel Carter* DIRECTOR OF PLANNING GREENVILLE COUNTY PLANNING COMMISSION

(11) -195-534.3-1 -

FILE NUMBER
78-128

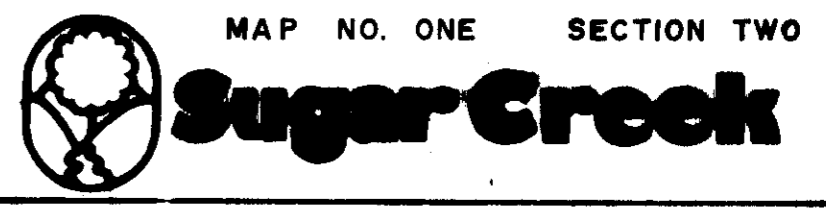

ELLIS L. DARBY JR.
 M. GRAHAM PROFFITT III
 JOHN C. COTTRHAN CO. INC. OWNER
 C. O. RIDDLE SURVEYOR

NO. OF ACRES: 21.943 MILES 0.392
 NO. OF LOTS: 37 DATE: 9/18/79

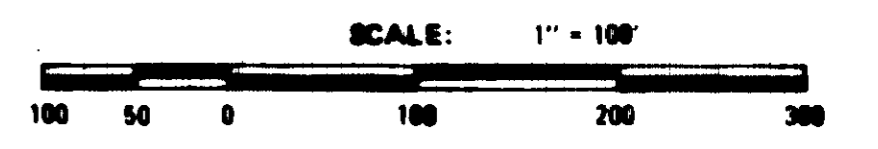

RECORDING FEE
 PAID \$5.00