

GREENVILLE 00 9. 0.  
 SEP 21 4 22 PM '79  
 DONNIE STANKERSLEY  
 R.M.C.

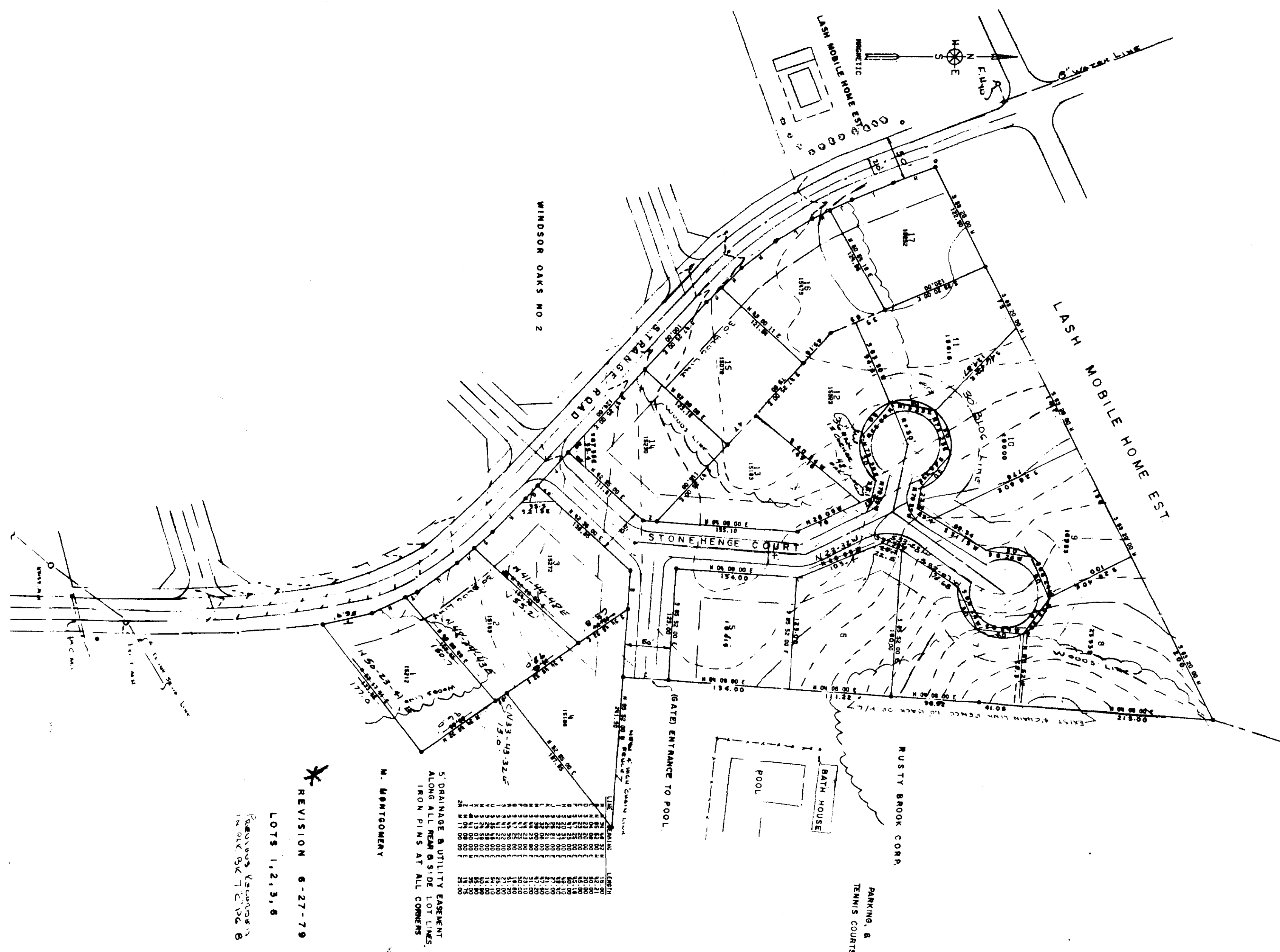

\* REVISION 6-27-79  
 LOTS 1, 2, 3, 6  
 Revised Resurvey  
 in file 927 C 102 B

M. MONTGOMERY  
 DRAINAGE & UTILITY EASEMENT  
 ALONG AND SIDE LOT LINES  
 IRON PINS AT ALL CORNERS

Plat Filed This 21 day of Sept 1979  
 And Recorded in Vol. 116 Page 112 at 11:22 A.M.  
 Register Merse Conveyance Greenville County, S. C.

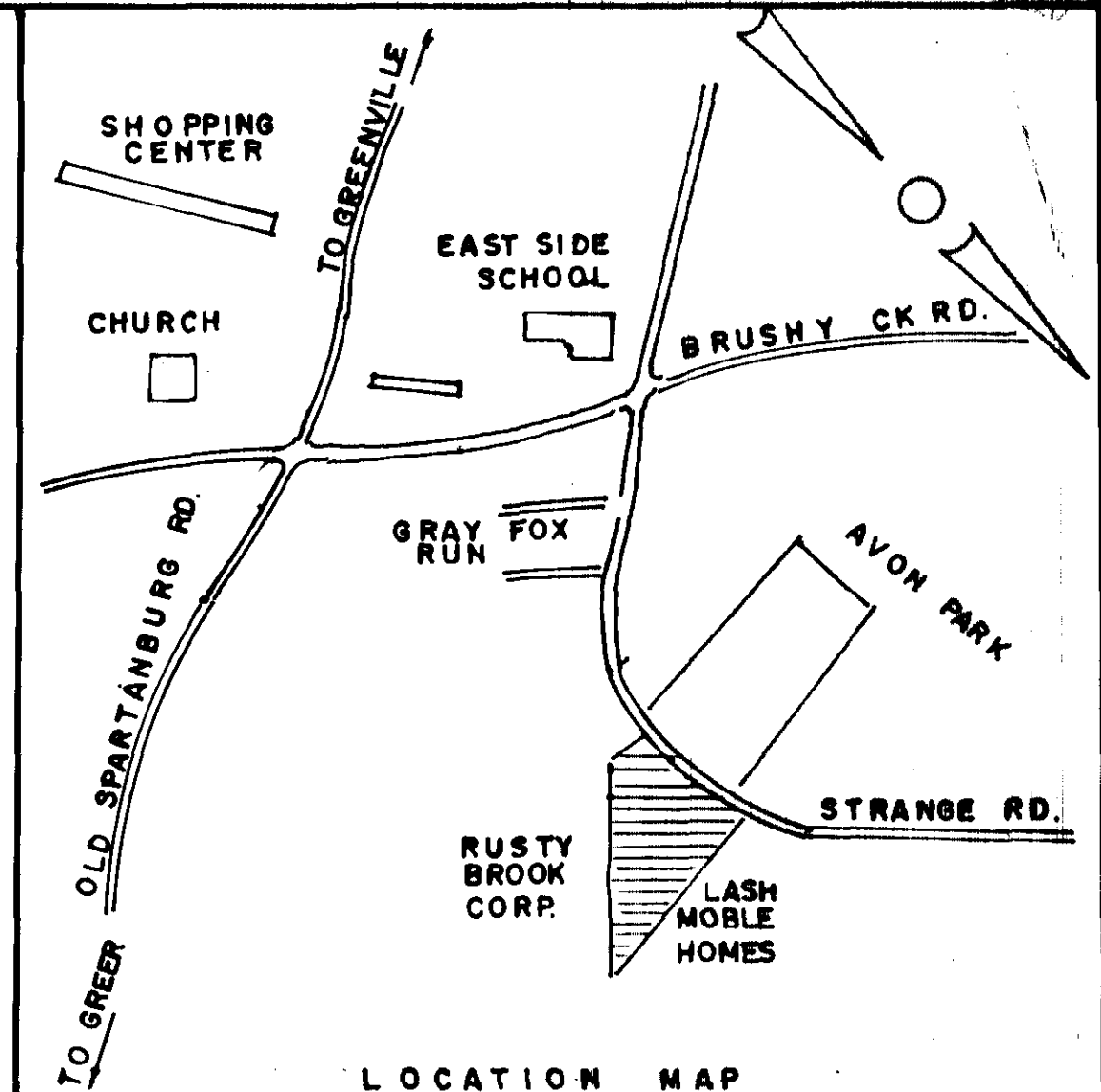

# FINAL PLAT

## CERTIFICATE OF OWNERSHIP AND DEDICATION

"The undersigned hereby acknowledge that I am (we are) the owner(s) of the property shown and described hereon and that I (we) hereby adopt this plan of subdivision with my (our) free consent and that I (we) establish the minimum building restriction lines, and hereby dedicate to public use as roads, streets, and easements, forever all areas so shown or indicated on said plat.

2 / 22 / 79 Signed John J. Stullfeldt, Sr.  
 \_\_\_\_\_ Signed \_\_\_\_\_  
 \_\_\_\_\_ Signed \_\_\_\_\_  
 \_\_\_\_\_ Signed \_\_\_\_\_

## CERTIFICATE OF ACCURACY

"I, KERMIT T GOULD, certify that this plat was (drawn by me) (drawn under my supervision) (an actual survey made under my supervision) from (an actual survey made by me) (deed description recorded in Book 6 "V" Page 21 Book \_\_\_\_\_ Page \_\_\_\_\_ etc.) (other), that the error of closure as calculated by latitudes and departures is 1:10000, that the boundaries not surveyed are shown as broken lines plotted from information found in Book \_\_\_\_\_ Page \_\_\_\_\_ that this plat was prepared in accordance with the Greenville County Subdivision Regulations as adopted

2/22/79 DATE Kermit T. Gould  
 LICENSED ENGINEER OR REGISTERED SURVEYOR  
 S. C. Registration No. 4035

## CERTIFICATE OF APPROVAL FOR RECORDING

"I hereby certify that the subdivision plat shown hereon has been found to comply with the Subdivision Regulations for Greenville County, with the exception of such variances, if any, as are noted in the minutes of the Greenville County Planning Commission of Greenville County, South Carolina, and that it has been approved for recording in the office of the County Register of Merse Conveyance

9/21/79 DATE Gloria J. Carter  
 DIRECTOR OF PLANNING  
 GREENVILLE COUNTY PLANNING COMMISSION

REVISED\*  
 FILE NUMBER  
 78-159

7.C-63

WINDSOR OAKS  
 SECTION NO. 1

WINDSOR GROUP INC. OWNER KERMIT T. GOULD SURVEYOR

NO. OF ACRES: 7.4 MILES 0.20  
 NO. OF LOTS: 17 DATE: 2/22/79

ZONED R-15

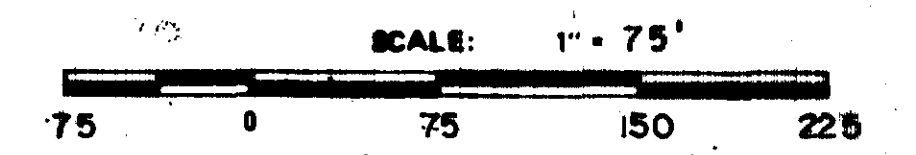

RECORDED  
 500