

FILED
GREENVILLE CO. S.C.
SEP 4 11 41 AM '79
DONALD BANKERSLEY
R.M.C.

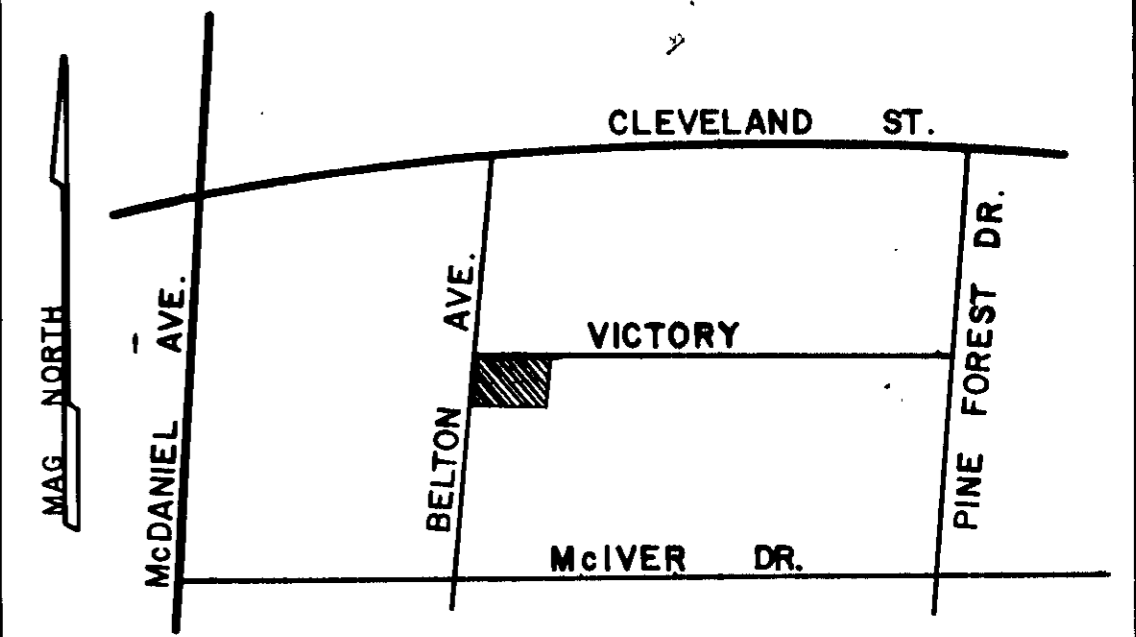
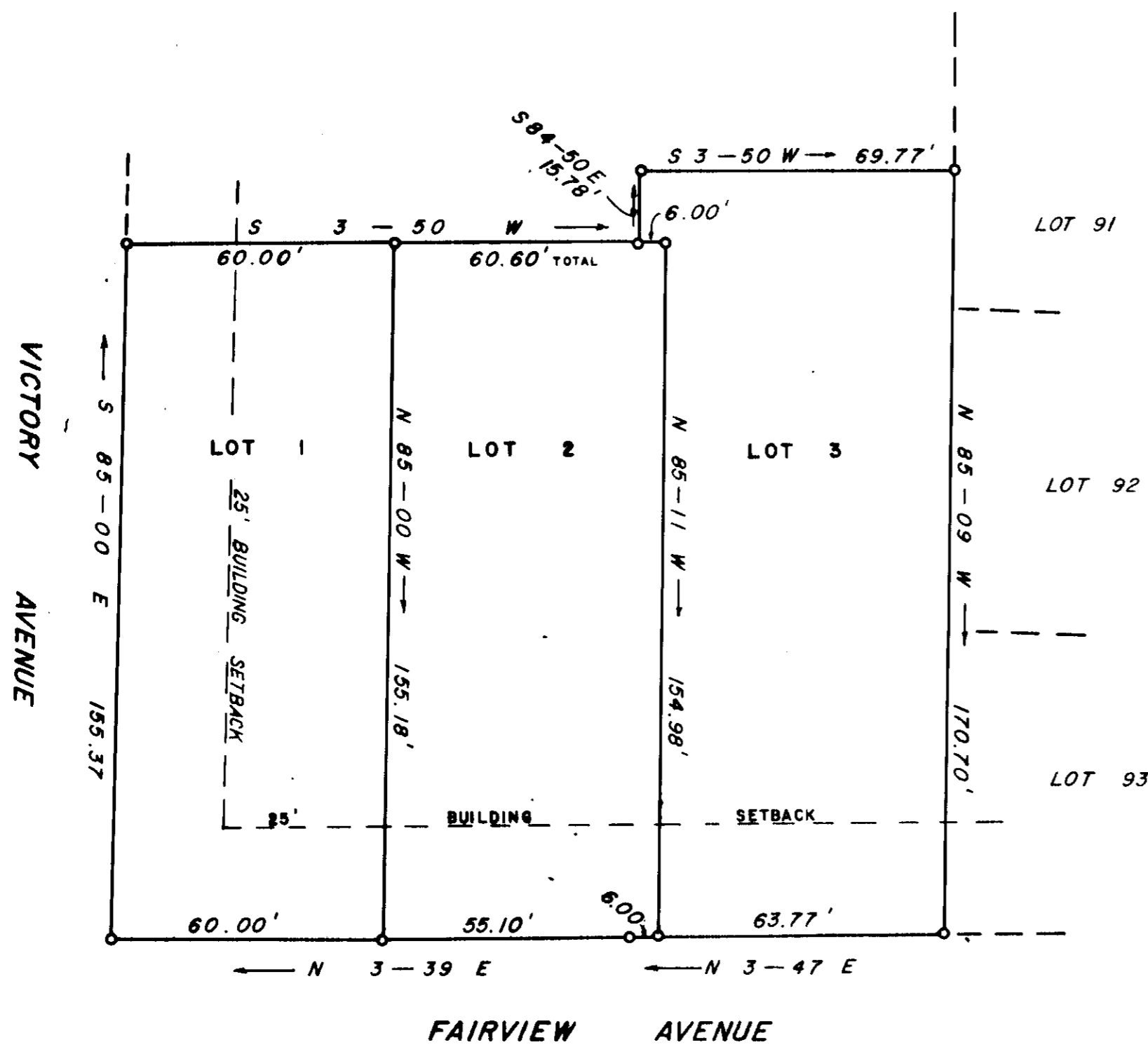

LOCATION MAP

FINAL PLAT

CERTIFICATE OF OWNERSHIP AND DEDICATION

"The undersigned hereby acknowledge that I am (we are) the owner(s) of the property shown and described hereon and that I (we) hereby adopt this plan of subdivision with my (our) free consent and that I (we) establish the minimum building restriction lines, and hereby dedicate to public use as roads, streets, and easements, forever all areas so shown or indicated on said plat.

9/4/79 Signed *W. Lynn Smith*
 / / / Signed _____
 / / / Signed _____
 / / / Signed _____

CERTIFICATE OF ACCURACY

"I, JAMES R. FREELAND, certify that this plat was (drawn by me) (drawn under my supervision) (an actual survey made under my supervision) from (an actual survey made by me) (deed description recorded in Book _____ Page _____ Book _____ Page _____, etc.) (other); that the error of closure as calculated by latitudes and departures is 1/10000; that the boundaries not surveyed are shown as broken lines plotted from information found in Book _____ Page _____; that this plat was prepared in accordance with the Greenville County Subdivision Regulations as adopted.

8-1-79 DATE *James R. Freeland*
 LICENSED ENGINEER OR REGISTERED SURVEYOR

S. C. Registration No. RLS 4781

CERTIFICATE OF APPROVAL FOR RECORDING

"I hereby certify that the subdivision plat shown hereon has been found to comply with the Subdivision Regulations for Greenville County, with the exception of such variances, if any, as are noted in the minutes of the Greenville County Planning Commission of Greenville County, South Carolina, and that it has been approved for recording in the office of the County Register of Mens Conveyance."

Sept. 4, 1979 DATE *Royce J. Carter*
 DIRECTOR OF PLANNING
 GREENVILLE COUNTY PLANNING COMMISSION

FILE NUMBER

SUMMARY PLAT

PROPERTY OF

W. LYNN SMITH, ET. AL.

W. LYNN SMITH ET. AL. OWNER
 FREELAND & ASSOCIATES SURVEYOR

NO. OF ACRES: 0.6826 MILES OF NEW ROAD 0.00

NO. OF LOTS: 3.0 DATE: 8-1-79

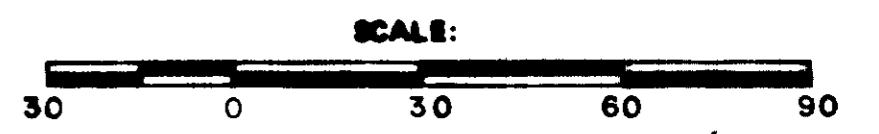

REVISED
9/4/79
/DATE

- NOTES:
1. IRON PINS AT ALL CORNERS.
 2. ALL LOTS CONTAIN MINIMUM OF 9000 SQ. FT.
 3. 5' DRAINAGE AND UTILITY EASEMENT ALONG EACH SIDE OF ALL SIDE AND REAR LOT LINES.
 4. LOTS 1, 2, & 3 FORMERLY PART LOTS 7, 8, & 9 OF CHARLOTTE M. GOLDSMITH PROPERTY.
 5. 25' BUILDING SETBACK LINE REVISED SEPT. 4, 79

Plat Filed This 4 day of Sept. 1979
 And Recorded in Vol. 7-C, Page 60 at 11:55 A.M.
Donna S. Bankersley
 Register Mens Conveyance Greenville County, S.C.

7-C-60

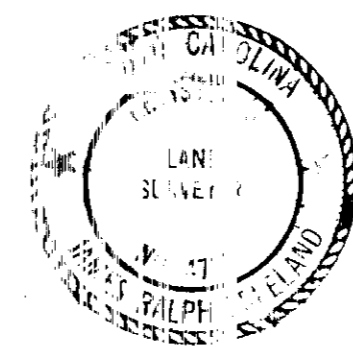

RECORDING FEE
 P.M. \$ 5.00