

FILED
GREENVILLE CO. S.C.
Aug 30 3:27 PM '79
DONNIE S. FANKERSLEY
R.M.C.

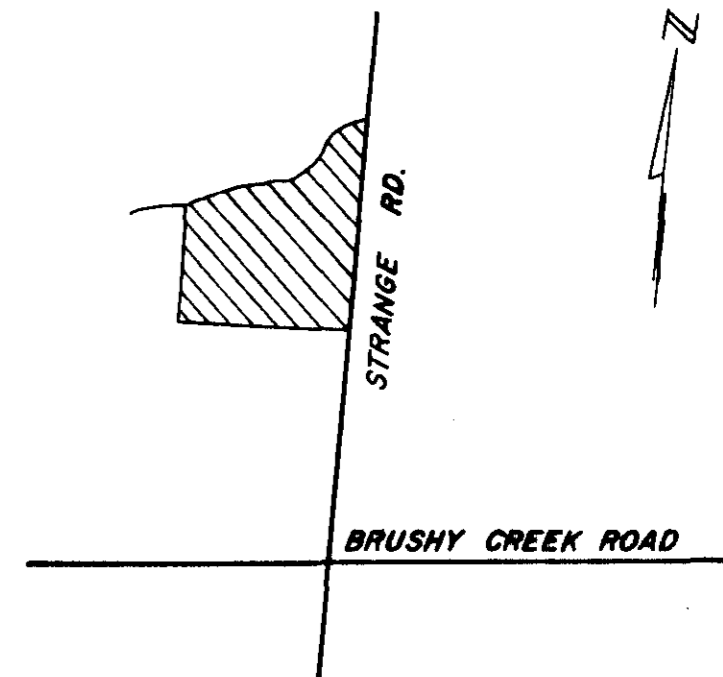
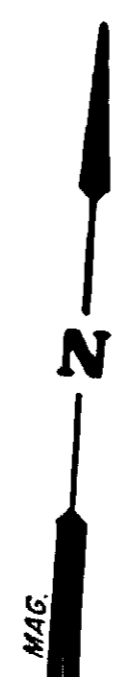
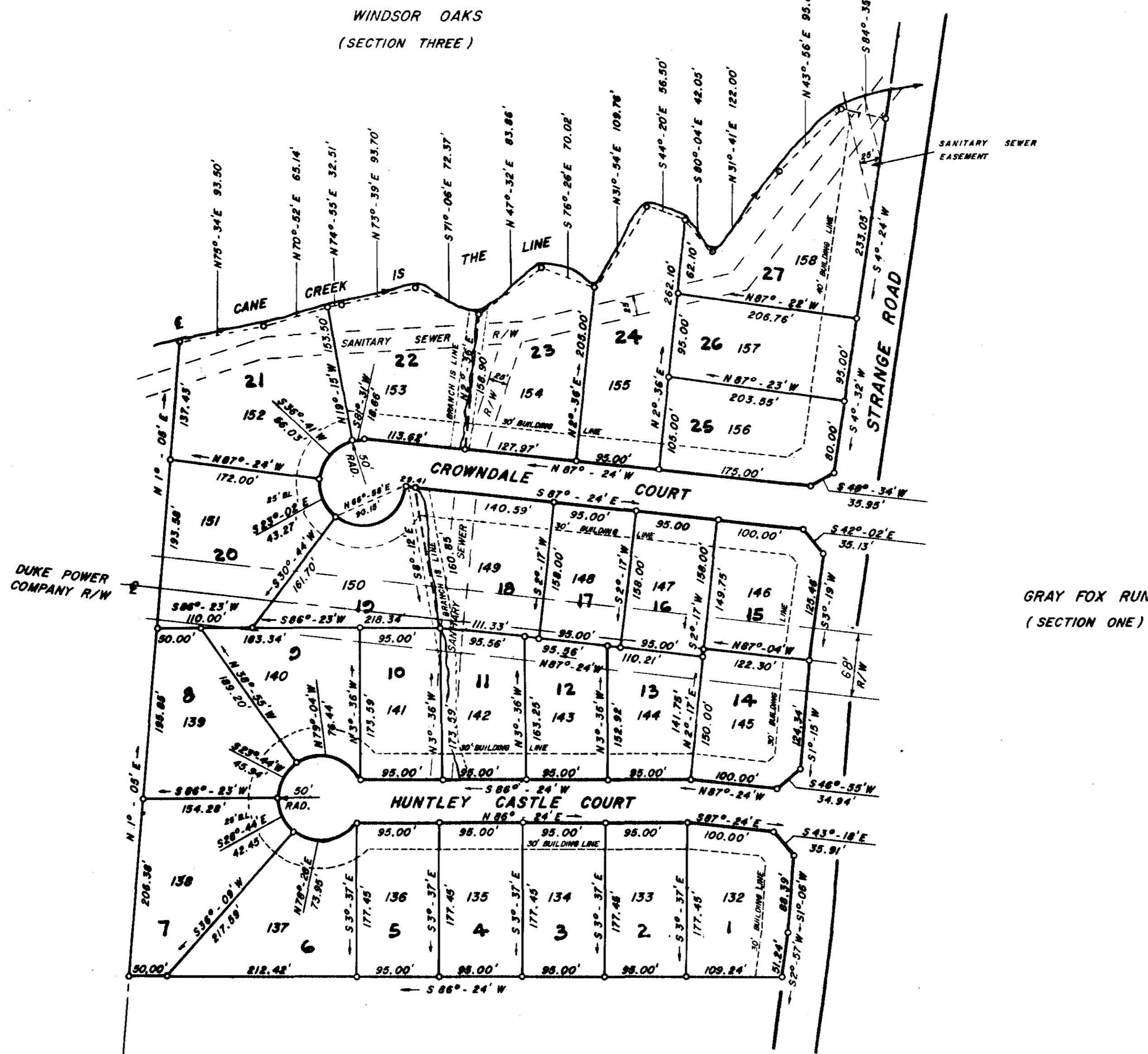

LOCATION MAP

FINAL PLAT

CERTIFICATE OF OWNERSHIP AND DEDICATION

"The undersigned hereby acknowledge that I am (we are) the owner(s) of the property shown and described hereon and that I (we) hereby adopt this plan of subdivision with my (our) free consent and that I (we) establish the minimum building restriction lines, and hereby dedicate to public use as roads, streets, and easements, forever all areas so shown or indicated on said plat.

8/8/79 Signed *W.C. Balentine*
 _____ Signed _____
 _____ Signed _____
 _____ Signed _____

CERTIFICATE OF ACCURACY

"I, JAMES R. FREELAND, certify that this plat was (drawn by me) (drawn under my supervision) (an actual survey made under my supervision) from (an actual survey made by me) (a description recorded in Book _____, Page _____, Book _____, Page _____, etc.) (other); that the error of closure as calculated by latitudes and departures is 175.000; that the boundaries not surveyed are shown as broken lines plotted from information found in Book _____, Page _____; that this plat was prepared in accordance with the Greenville County Subdivision Regulations as adopted.

JULY 27, 1979 DATE *James R. Freeland*
 LICENSED ENGINEER OR REGISTERED SURVEYOR

S. C. Registration No. 4781

CERTIFICATE OF APPROVAL FOR RECORDING

"I hereby certify that the subdivision plat shown hereon has been found to comply with the Subdivision Regulations for Greenville County, with the exception of such variances, if any, as are noted in the minutes of the Greenville County Planning Commission of Greenville County, South Carolina, and that it has been approved for recording in the office of the County Register of Deeds Conveyances."

8-27-79 DATE *F. J. Forbes*
 DIRECTOR OF PLANNING
 GREENVILLE COUNTY PLANNING COMMISSION

(11)-276-538.15-1-

FILE NUMBER

78-160

GRAY FOX RUN

SECTION 2

BALENTINE BROTHERS BUILDERS INC. OWNER

FREELAND & ASSOCIATES SURVEYOR

NO. OF ACRES: 14.4

MILES 0.23

NO. OF LOTS: 27

DATE: JULY 27, 1979

SCALE: 1" = 100'

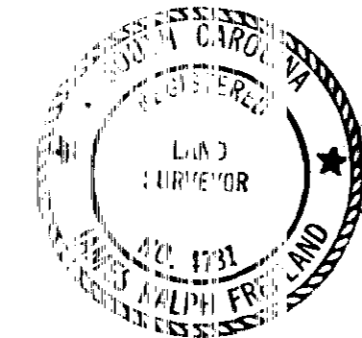

1. Iron pins at all corners.
2. There is a 5' drainage and utility easement along each side of all side and rear lot lines.
3. There is a 10' drainage easement along each side of branch & Cane Creek.

FOR DEDICATION OF ROADS SEE DEDICATION BOOK 1 PAGE 327 + 328

Plat Filed This 30 day of Aug 1979
 And Recorded in Vol. 7-C Page 58 at 3:27 P.M.
 Register of Deeds Greenville County, S. C.

#7394

7.C-58

RECORDING FEE
 PAID \$ 5.00