

GR. ENDED S. C.  
 PH 179  
 SLEY

6201

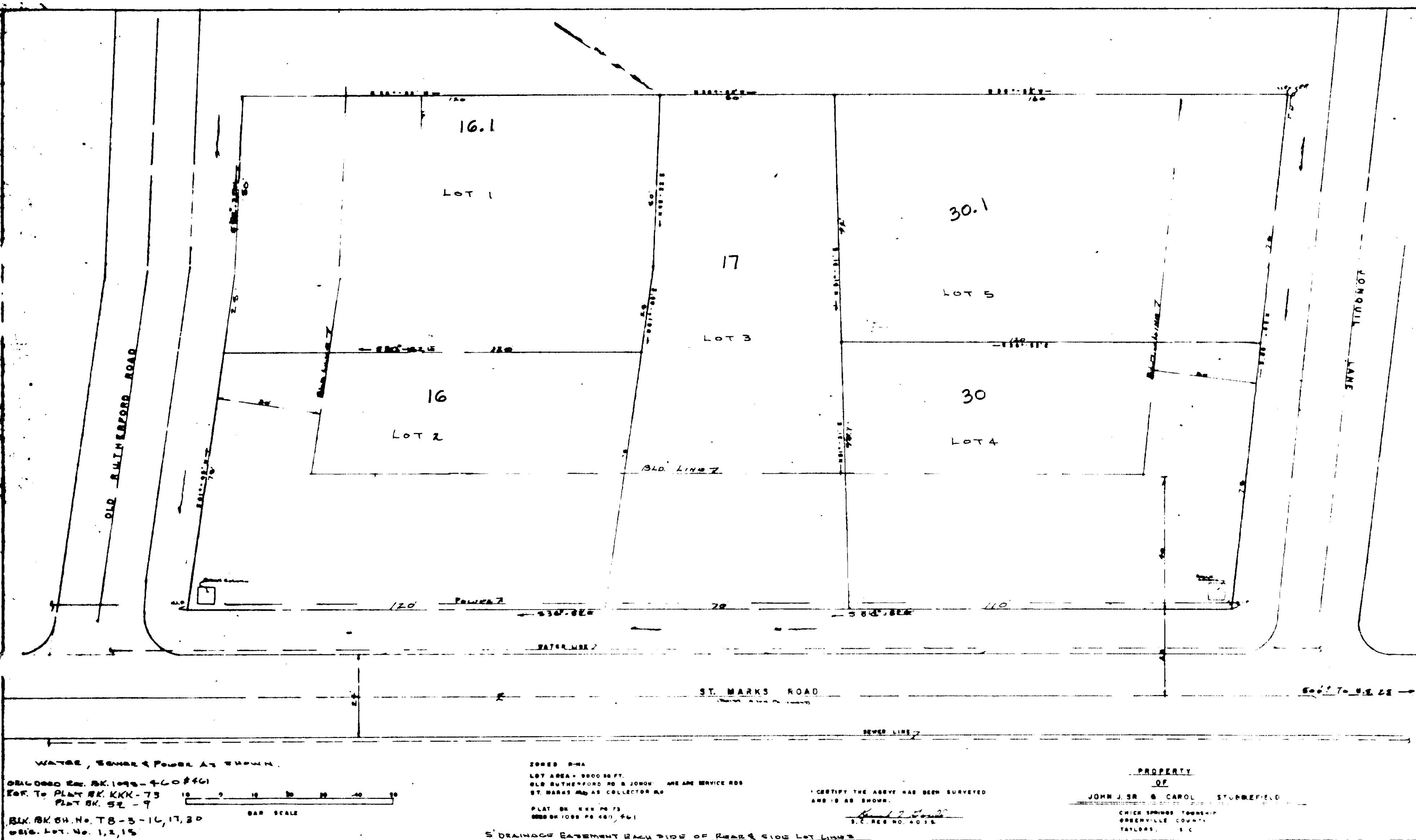
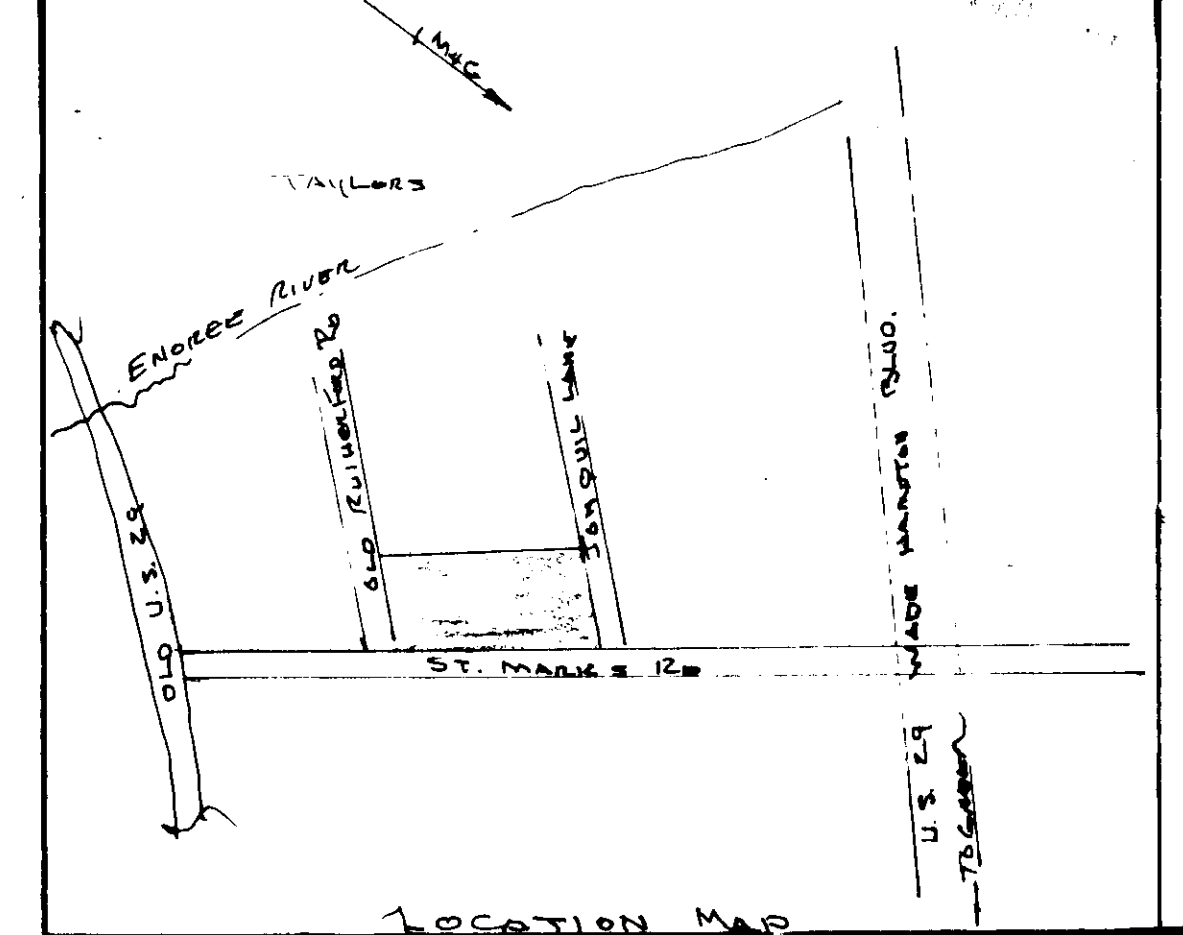

WATER, SEWER & POWER AS SHOWN.  
 DELETED BY BK 1098-40846  
 REF. TO PLAT BK KKK-73  
 PART BK 52-7  
 BK BK SH. No. TB-3-16, 17, 20  
 0810. LOT. No. 1, 2, 15

20885 PWA  
 LOT AREA: 900 SQ FT  
 OLD AUTHERSFORD RD & JOHNS ACREAN SERVICE RD  
 ST. MARKS RD AS COLLECTOR RD  
 PLAT BK 1098-40846  
 0808-1028 PG 407, 401  
 S DRAINAGE BASEMENT EACH SIDE OF ROAD & CLOSE LOT LINES

I CERTIFY THE ABOVE HAS BEEN SURVEYED  
 AND IS AS SHOWN.  
 [Signature]  
 S. C. REG. NO. 40158

PROPERTY  
 OF  
 JOHN J SR & CAROL STUBBINFELD  
 CHICK SPRING TOWNSHIP  
 GREENVILLE COUNTY  
 TAYLOR, S. C.

**CERTIFICATE OF ACCURACY**  
 I, the undersigned hereby certify that I am a duly licensed and qualified surveyor of the State of South Carolina and that I have personally surveyed the above described property and that I have established the minimum building restriction lines, and hereby dedicate to public use as roads, streets, and easements, forever of record as shown on said plat.  
 Signed: [Signature]  
 Date: [Blank]

**CERTIFICATE OF APPROVAL FOR RECORDING**  
 I, the undersigned hereby certify that this plat was prepared by me (or under my supervision) from an actual survey made by me (or under my supervision) in Book [Blank] Page [Blank] and that the error of closure as calculated by methods and departures is [Blank] that the boundaries not surveyed are shown as broken lines plotted from information found in Book [Blank] Page [Blank] that this plat was prepared in accordance with the Greenville County Subdivision Regulations as adopted.  
 Date: 8/14/79  
 [Signature]  
 LICENSED ENGINEER OR REGISTERED SURVEYOR  
 S. C. License No. 42825

**CERTIFICATE OF APPROVAL FOR RECORDING**  
 I hereby certify that the subdivision plat above described has been found to comply with the Subdivision Regulations for Greenville County, with the exception of such variation, if any, as are noted in the minutes of the Greenville County Planning Commission of Greenville County, South Carolina, and that it has been approved for recording in the office of the County Register of Deeds Conveyance.  
 Date: 8-21-79  
 [Signature]  
 DIRECTOR OF PLANNING  
 GREENVILLE COUNTY PLANNING COMMISSION

(11)-276-T8-4

FILE NUMBER  
**79-155**

**ST. MARKS MANOR  
 SUMMARY PLAT.**

OWNER: JOHN J SR & CAROL STUBBINFELD  
 SURVEYOR: [Blank]  
 NO. OF ACRES: 1.03  
 NO. OF LOTS: 5  
 RECORDING FEE PAID \$ 5.00

Plat filed this 10th day of August, 1979  
 And Recorded in Book 79 Page 53 at 12:18 P.M.  
 [Signature]  
 Register, Major Conveyance Greenville County, S. C.

7-C-53

RECORDING FEE  
 PAID \$ 5.00