

FILED
GREENVILLE CO. S. C.
Aug 22 9 05 AM '79
DONNIE S. BANKERSLEY
R.M.C.

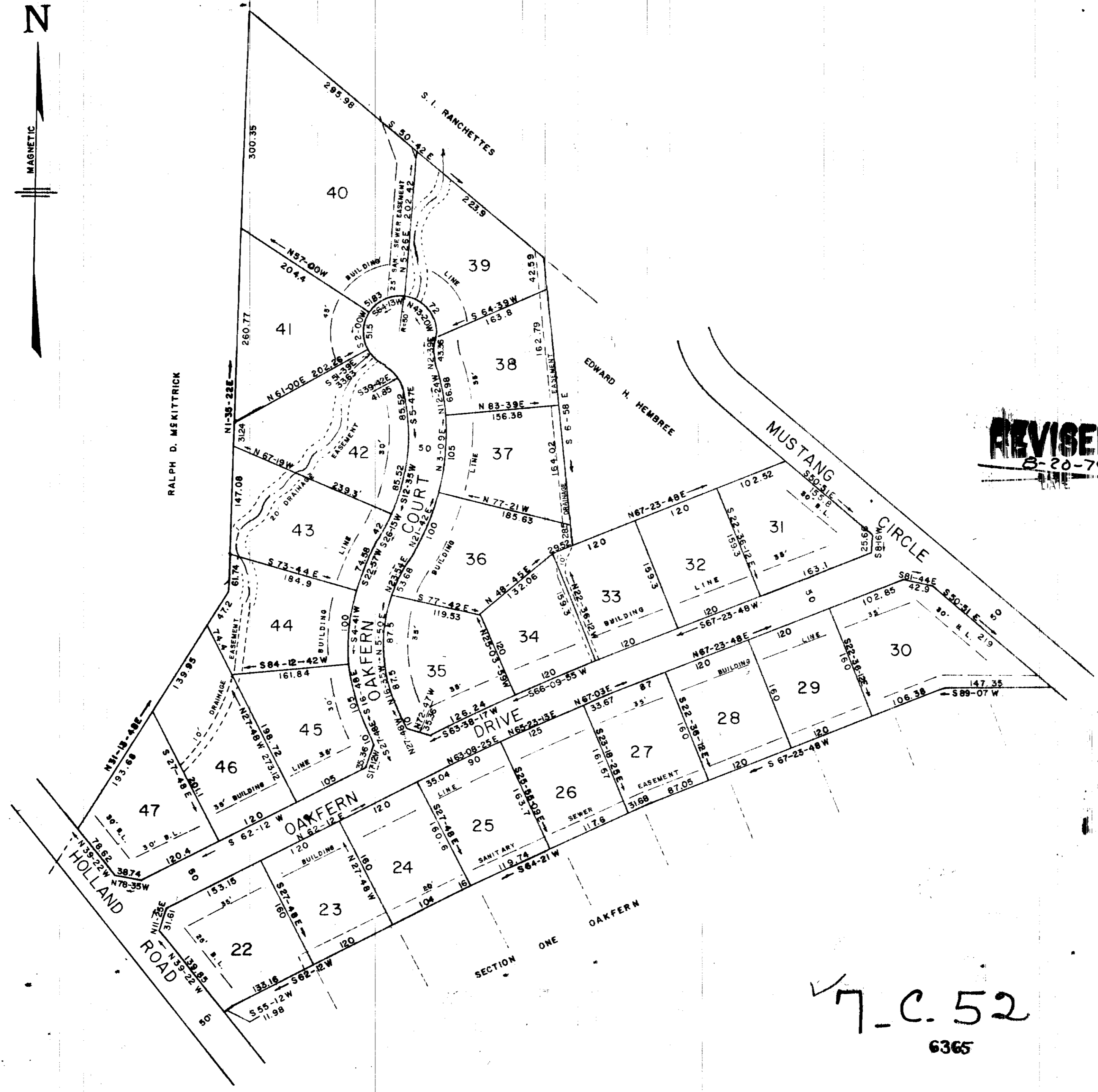
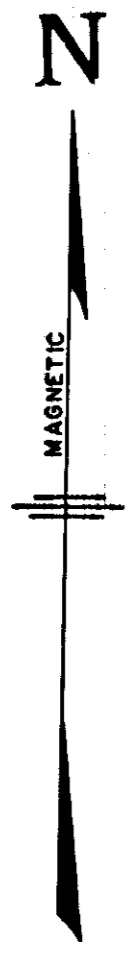

REVISED
8-20-79

Plat Filed This 22 day of Aug 1979
And Recorded in Vol. 7-C Page 52 at 9:05 AM
Donnie S. Bankersley
Register Mens Conveyance Greenville County, S. C.

RECORDING FEE
PAID \$ 5.00

REVISED
8-20-79

NOTE: DRAINAGE AND UTILITIES EASEMENT 5' EACH
SIDE OF ALL SIDE AND REAR LOT LINES.
AMENDED 8-20-79 TO CORRECT LOT NUMBER AND
BUILDING LINE - LOT NO. 22.

7-C-52
6365

RECORDED

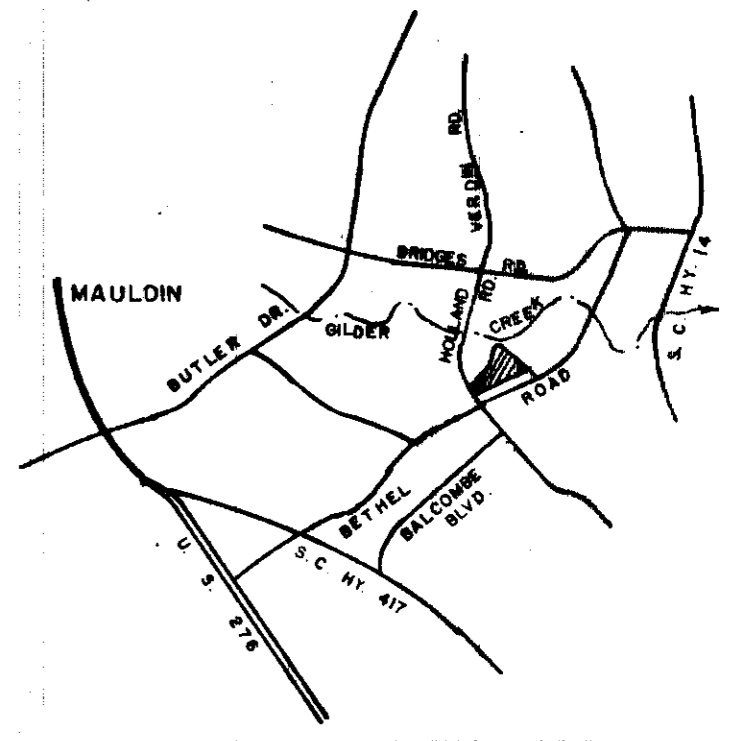

VICINITY MAP

FINAL PLAT

CERTIFICATE OF OWNERSHIP AND DEDICATION

"The undersigned hereby acknowledge that I am (we are) the owner(s) of the property shown and described hereon and that I (we) hereby adopt this plan of subdivision with my (our) free consent and that I (we) establish the minimum building restriction lines, and hereby dedicate to public use as roads, streets, and easements, forever all areas so shown or indicated on said plat.

6/15/78 Signed Edward H. Hembree
_____/_____/_____/ Signed _____
_____/_____/_____/ Signed _____
_____/_____/_____/ Signed _____

CERTIFICATE OF ACCURACY

"I, C.O. RIDDLE, certify that this plat was (drawn by me) (drawn under my supervision) (an actual survey made under my supervision) from (an actual survey made by me) (deed description recorded in Book _____, Page _____, Book _____, Page _____, etc.) (other); that the error of closure as calculated by latitudes and departures is _____ that the boundaries not surveyed are shown as broken lines plotted from information found in Book _____, Page _____ that this plat was prepared in accordance with the Greenville County Subdivision Regulations as adopted.

JUNE 14, 1978 DATE
C. O. Riddle LICENSED ENGINEER OR REGISTERED SURVEYOR

S. C. Registration No. 1347

CERTIFICATE OF APPROVAL FOR RECORDING

"I hereby certify that the subdivision plat shown hereon has been found to comply with the Subdivision Regulations for Greenville County, with the exception of such variances, if any, as are noted in the minutes of the Greenville County Planning Commission of Greenville County, South Carolina, and that it has been approved for recording in the office of the County Register of Mens Conveyance."

8-20-79 DATE
F. J. Fisher DIRECTOR OF PLANNING
GREENVILLE COUNTY PLANNING COMMISSION

FILE NUMBER
77-128

SECTION TWO
OAKFERN
REVISED

EDWARD H. HEMBREE OWNER
C. O. RIDDLE SURVEYOR

NO. OF ACRES: 16.80 MILES 0.341
NO. OF LOTS: 26 DATE: 8/14/78
MENDED 8/20/79

